WEATHER
San Francisco and Bay Region
Fair with slight changes in temperature Wednesday and Thursday light northerly winds.

RICHMOND
RECORD HERALD
A RICHMOND PAPER FOR RICHMOND PEOPLE

LATEST WIRE NEWS
FURNISHED BY
Universal Service
COMPLETE REPORT EACH MORNING

VOL. XXVI, NO. 655. RICHMOND, CALIFORNIA WEDNESDAY, FEBRUARY 17, 1926 FIVE CENTS A COPY

THOUGHT and COMMENT

Contributions to this department will be gladly received and published. All articles must be signed. The signatures will be withheld from published articles on request.

KNOCKERS

In a few days we are going to start our Chamber of Commerce week. Many public spirited men will come to the front and offer their assistance to make the week a success. Others will have to be dragged in by their heels while still others will promise and then forget all about it until it is too late then express their regrets. There are still others who will hardly be aware of the week. Except that they will benefit from the other fellows work.

There is a "Prayer of the Knocker" that originated some years ago and has made its appearance from time to time. We think it worth repeating at this time so that those who are putting their efforts into Chamber of Commerce week will be aware that there are some who insist on making their living by keeping their hands in the other fellows pockets. The prayer follows:

"Lord, please don't let this town grow. I've been here for thirty years and during that time I have fought every public improvement. I've knocked everything and everybody. I have done all I could to keep this town from growing and never have spokeen a good word about it. I've knocked hard and often. I've made the policeman make the boys stop playing ball on my vacant lot. Whenever I saw anyone prospering or enjoying himself I have started a reform to kill the business or spoil the fun. I do not want the young folks to stay in this town, and I will do all I can by law, rule and ordinance to drive them away. It pains me, Lord, to see that in spite of my knocking this town is beginning to grow. Some day I fear I will be called upon to put sidewalks in front of my property, and who knows but I may have to help keep up the streets that run by my premises. This, Lord, would be more than I could bear. It would cost me money, though all I have made has been made right here in this town. Then, too, more people might come if the town begins to grow, which would cause me to loose some of my pull. I ask, therefore, to keep this town at a standstill, that I may continue to be chief. Amen! (Selected.)

MRS. CAHOON GETS DIVORCE

An interlocutory decree of divorce was granted to Mrs. Mary Cahoon from John Cahoon at Martinez yesterday. Mrs. Cahoon charged cruelty. The decree was awarded by Judge H. V. Alvarado.

Husband and Wife

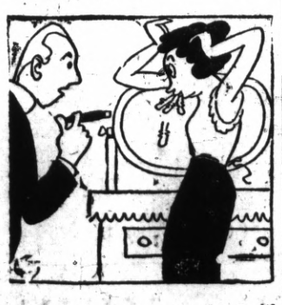

My wife gives me orders with her mouth full of hair-pins.—W. A. S.

WHAT DOES YOUR WIFE DO?

LOS ANGELES GRAND JURY EXONERATES ASA KEYES

Charges Made by Governor are Unfounded Says Report Of Jury

INVESTIGATION IS MADE

Controversy Grew Out of the Recent "Big Hutch" Bunco Pardon Case

LOS ANGELES, Feb. 16.— The Los Angeles Grand Jury issued a report today exonerating District Attorney Asa Keyes from charges preferred by Governor Friend W. Richardson after a thorough investigation was held.

Attorney-general Webb acted as legal advisor while testimony was taken from Governor Richardson. The announcement made to the press last November by Gov. Richardson, that he had lost confidence in District Attorney, Keyes, following his investigation of the 'Big Hutch' bunco case, and that if any investigations were made by the Grand Jury, Keyes should not be allowed to act as their legal advisor, was the first charge against the efficiency of the district attorney.

Following this, the Governor charged that Keyes had witheld certain information in the Hutchins case, that should have been brought to light by the district attorney. Included in this charge was also a statement that law officers of Los Angeles County and the City of Los Angeles had been bribed by Hutchins to act in his favor and to protect him in vice operations.

Acting on the advice of the Governor, the grand jury conducted the investigation, after receiving word from Keyes that he would appoint no substitutes for the prosecution. Attorney-general Webb therefore was called to hear testimony, and the exonerating proceedings followed a thorough investigation, and testimony hearing from Governor Richardson and other witnesses.

ERNIE NEVERS IS MARRIED

SAN FRANCISCO, Feb. 16—Ernie Nevers of Santa Rosa and Stanford University, who has been hailed as one of the greatest football players, was downed today by the world's greatest tackler, Dan Cupid.

The irresistible Dan crashed through the guard, tackled the Stanford gridiron here around the heart and as a result Miss Mary E. Haggerty, 18, of Oakland, is tonight Mrs. Ernie Nevers.

Permission for the kickoff was granted by Grant C. "Cupid" Munson in charge of the marriage license bureau at the city hall.

The couple were married shortly after by Father Joseph McGlave.

Stores to Close Here On Monday

Business firms of Richmond have decided to observe Washington's birthday by closing on Monday, February 22. This decision was announced by Ward McRacken, president of the Richmond Merchant's Association. It has been customary to honor the memory of Washington for the past few years, and Richmond will make the usual observance this year.

At the next meeting of the association to be held March 1, discussions will take place on the subject of a program for "Spring Opening."

The crying cat catches nothing.

American League Officials Meet in Washington

For the first time in many years, the bosses of the American League met in the national capital to arrange a season's schedule. Those present when the 1926 playing dates were decided upon were (left to right) front row: E. S. Barnard of Cleveland, Bob Quinn of Boston, Ban B. Johnson, president of the league; F. J. Navin of Detroit, Col. Jacob Ruppert of New York; back row: W. M. Nichols of Cleveland, Harry Grabiney of Chicago, Ed Barrow of New York, Thomas S. Shibe of Philadelphia and Clark Griffith of Washington.

COOLIDGE TO STAND BEHIND NOMINATION

(By Universal Service)

WASHINGTON, Feb. 16.—President Coolidge today declared his determination to stand behind his nomination for the federal judiciary of Wallace F. McCamant of Oregon.

Rplying to word from Republican leaders that the nomination faced rejection in the Senate if a vote were taken, the chief executive made it plain that McCamant's name will not be withdrawn.

As a result, the Senate Republicans are confronted with the prospect of suffering the rejection of the man who in the 1920 Republican National convention placed in

(Continued to page 5)

POPE ATTACKS MODERN DRESS

(By Universal Service)

ROME, Jan. 16.—Pope Pius today instructed the clergy of Rome that orders are being sent to churches throughout the world to make the subject of immodesty in dress by women one of the principal themes of Lenten sermons.

The Vatican crusade against short skirts in the Holy Year was not particularly successful, but the personal declaration of war by the Pope on low necked dresses, is expected in an attack asking for the reform of feminine apparel.

Round the World Flyers Leave the U. S. Army

(By Universal Service)

WASHINGTON, Feb. 16.—Lieut. Leigh Wade, around the world flyer, has resigned from the Army Air service. Lieutenant Wade tendered his resignation last week to Secretary of War Davis and it was accepted. In an exclusive interview with Universal Service several days before he resigned from the army he declared:

"I hate to do it, but I am resigning from the air service because there is nothing in it for me."

Lieut. Wade will follow in the footsteps of his former chief, Col. William Mitchell, who resigned from the air service, following his court martial in Washington.

It was also learned that Captain Lowell Smith, another of the round the world flyers seeks to get out of the army. Smith will ask for a year's leave of absence and then will resign to enter other branches of aviation.

Coal Mines to Be Opened In East Today

(By Universal Service)

SCRANTON, Pa. Feb. 16.—Coal will be mined tomorrow. The United Mine worker of America, in tri-district convention here, tonight ratified the agreement signed last week by representatives of miners and operators, ending the five and a half months strike.

Ratification was voted after President John L. Lewis of the U. M. W., in a moving speech, told of the advantages which the agreement will bring to the workers during the five year term.

DEMURRERS FILED IN U. S. OIL LEASE CASE

(By Universal Service)

WASHINGTON, Feb. 16.—Edward L. Doheny, California oil magnate, his young son and former secretary of the interior, Albert B. Fall, who yesterday were ordered by the District Supreme Court to stand trial on the charge of conspiracy, today filed demurrers against the indictment charging them with bribery in leasing the naval oil reserves in California.

The indictment charges that the elder Doheny gave to Fall a bribe of $100,000, which was brought to Washington in cash in a black bag by the younger Doheny and delivered to the then secretary of the interior.

Doheny and Fall have always asserted that the $100,000 was a loan, made as a result of the friendship which grew between them in the pioneer days of the western frontier.

Their counsel declared in the demurrers today that authority to lease the oil reserve was lodged entirely in the secretary of the navy and that Fall, therefore, could not have been the subject of bribery.

Robbery Suspects Are Captured

SALINAS, Feb. 16.—Two men suspected of having committed the $900 robbery of the John Souza grocery here Saturday were arrested today and are being held in the Salinas jail.

TRIAL OF NEGRO SLAYER STARTS

MARTINEZ, Feb. 16.—The trial of Otto Brown who is charged with the murder of Wesley Harron was started today in the Superior Court. It is alleged that Brown killed Harron in a quarrel over a $3 bill.

Anti-Lynching Bill May Bring Out Gag Rule

(By Universal Service)

WASHINGTON, Feb. 16.—Southern Democrats who voted for cloture to rush the United States into the world court were today faced by the probability that the same gag-rule would be applied to a bill which they defeated three years ago by one of the most sensational filibusters in the history of the Senate.

To a Senate Judiciary sub-committee, which began hearing on the bill today, Secretary James W. Johnson of the National Association for the advancement of colored people, suggested that cloture would doubtless be "the necessary means" to prevent the bill from being "talked to death" in the upper branch.

Johnson asserted that eighteen negroes were lynched last year, including an insane man in Georgia, who was chained to a tree and burned to death. Two negroes were burned and the others shot to death by mobs, Johnson said.

"Lynching is brutalizing the women of the south," said Mrs. Mary Church Terrell president of the Negro Women's Association.

"Their children will bear the influence of this brutality. The government should stop these outrages at once."

The bill provides prison punishment for county and municipal authorities who fail to exercise due diligence to prevent lynchings and imposes a fine of $10,000 upon the county, to be paid to the family of the victim.

LENTEN PERIOD STARTS TODAY

The forty day Lenten period which ends with Easter will be observed here starting today—Ash Wednesday.

Special services will be held in various churches of the city today to mark the opening of Lent. Services will be held throughout the Lenten period by the various denominations of the city.

Rehearsal for special Easter music has already started in several churches and indications are that some of the cantatas and pageants presented this year will be outstanding ones.

Ashes will be distributed at the Catholic churches in the city today and Lenten ceremonies are scheduled to be held each day until Easter Sunday, April 5.

The use of ashes in the church of Ash Wednesday dates back to the eigth century—it is based on the penance of sackcloth and ashes" is used in the Old Testament.

AAHMES TEMPLE SESSION

Clare D. Horner, Oriental guide of the Aahmes Temple, has announced that the regular meeting of the temple tonight at Oakland will be followed by a program and vaudeville.

VICE CLEANUP SLOW TO START IN TIA JUANA

SAN DIEGO, Feb. 16.—Vilification of the dead is the cudgel with which Tia Juana today is parrying the criticism thurst upon the border resort in an indignation over the Peteet family tragedy.

In the meantime Tia Juana officials abide their time in carrying out the cleanup orders that were issued last Sunday. Fifty two saloons and dens of vice were to be closed. Today only eleven had been padlocked. They were places scarcely known to Tia Juana's visitors, outlying bars that catered chiefly to Mexican serfs and which were unable to raise the $10,000 bond levied against them.

While the cleanup lags Judge Urias is still reviewing Deputy Gallgos' report on the testimony against the seven prisoners charged with the murder of the Peteet family.

Inquiries concerning progress in the court only bring forth the reply "Minana."

Tomorrow—perhaps the judge's decision will be reached—tomorrow.

Veterans Plan to Entertain National Commander Sat.

Plans for the greeting of the National Commander J. F. Strover of the Veterans of Foreign Wars, who is visiting Richmond on Saturday was the chief business taken up by the Veterans of Foreign Wars at its meeting last night at the Memorial hall.

A committee consisting of Charles Washburn, Fred Heager, Edward Seager, C. C. Campbell and Ralph Wood, was appointed to greet the commander and his staff, who are making a tour of the country.

C. Fowers, who is commander of the Oakland post, and who has charge of the entertainment committee of the national commander at the banquet, that will be staged at Oakland in his honor on Saturday night, told the local vets that Commander Strover has written to him and displayed much interest in the local Memorial hall. He is coming to Richmond to see the hall and the local committee plan to show him the building from top to bottom.

A motion was made at the meeting last night that the local post will donate a flag and staff to the Boy Scout Troop No. 1, at Point Richmond.

Ralph Wood was in charge of the meeting last night.

ST. EDMUND'S CHOIR

Special music will be rehearsed by the choir of St. Edumnd's church at the guild rooms at 7:30 o'clock this evening. Mrs. H. Goldsworthy, leader, urges all members to be present, as this is an important meeting.

NINE CONVICTS SHOT IN RIOT AT OREGON STATE PENITENTIARY

FIRING FLAX PLANT AND HURLING OF DISHES IN MESS HALL FOLLOWS TIGHTENING OF PRISON RULES

(By Universal Service)

SALEM, Ore., Feb. 16.—Nine convicts were shot, two probably fatally, during a riot at the supper hour in the dining room of the Oregon state prison here today. More than 150 prisoners aroused over tightening of disciplinary measures gave vent to their wrath by hurling cups and plates at the guards in a barrage which forced the latter to retreat.

Armed guards rushed in and scores of shots were poured into the dining room before the convicts were subdued.

Nine injured men were carried to the prison hospital. Of these it is not believed that Albert Corley, Multonomah county colored murderer can survive, one bullet passing through his stomach.

C. R. Moore was shot in the back of the head and in the shoulder. His condition is serious.

Warden W. Lillie took charge of the prison following the resignation of the former warden. After the fatal Murray-Kelly-Willos-Oregon Jones break last August. There has been a gradual tightening of discipline in the prison. The trouble tonight is believed to have been started by the new "silent order" in the dining room.

The rioting came within two hours after an attempt was made to fire the state prison flax plant here. The blaze was nipped by timely discovery on the part of guards.

The prison administration, noting the growing discontent among the prisoners over the imposition of more rigid discipline, were looking for trouble and in addition to principal Keeper Miller and two other guards all unarmed who were in the dining room two armed guards awaited outside the prison proper in the turnkeys room.

The prisoners had just entered the dining room and were seated at 5:10 p.m. According to keeper Miller when one of them in the middle of the big room shouted "all right, lets go". The barrage of cups plates and other things immediately began and under it Miller and his unarmed companions were forced to retreat. They backed into the chapel and from that point started across to the cage just inside the turnkeys office for reinforcements.

The two armed guards were admitted and began shooting their revolvers into the ceiling of the hall where the shouting convicts were creating a bedlam.

P. M. Sanford Is Re-elected As President of the Richmond Y. M. C. A. At Annual Meet

P. M. Sanford was re-elected president of the Richmond Y. M. C. A. at the annual meeting held last night at the Y chambers. An important step was taken forward in the reorganization of the local Y. when the new constitution was adopted. This places the Richmond Y on on the city basis. Before it had been run upon the community plan.

The adoption of the new constitution does not mean that the Y will discontinue its community work, but means that they will still continue with its work with the Y chambers as a headquarers of the Community work.

The other officers who were elected are:

Vice-president, Dr. W. W. Giberson; recording secretary; E. Geo. Harlow; treasurer, C. E. Parker.

The board members who were elected at the meeting were:

Dr. W. M. Bullock, O. L. Crigler, Dr. W. W. Giberson, E. Geo. Harlow, W. T. Helms, J. E. Hill, W. J. Hosking, H. A. Johnston, R. H. Kinney, Isaac Lester, C. E. Parker, J. Harry Plate, P. M. Sanford, E. E. Turner and Aubrey Wilson.

Surpise In Court As Both Parties Ask a Rehearing

MARTINEZ, Feb. 16.—Contra Costa courts received a new sensation today when both parties to litigation applied for a rehearing of the case.

A judgement in favor of Mary J. and Leonard Biek for $501 against Dewey Murchio, Concord, employee of the Shell company, returned by a jury in Judge H. V. Alvarado's court, is the cause for refiling the petition.

The case grew out of an automobile accident when the two cars were wrecked and Mrs. Beik injured. The Beiks had sued for $35,000, and upon the jury's decision, applied for a new trial. Murchio also asked for a second trial, through his attorneys. The matter will be heard next Tuesday.

BIG SNOWFALL AT GIANT PARK

(By Universal Service)

TULARE, Cal., Feb. 16.—The heaviest single snowstorm since 1921 was recorded today by Forest Ranger George Magley, in the Giant forest. The readings show 87.6 inches of snow had fallen during the last storm.

Four inches of solid ice was measured below 73.9 inches of snow.

The snow at Deer Ridge, at an elevation of 5,000 feet is three feet deep.

MASONS CONFER DEGREE

The Alpha Lodge of Masons, No. 431, conferred the first degree upon a candidate Thursday evening. Worshipful Master E. C. Clark officiated at the ceremonies.

TWO INJURED IN ACCIDENT

Fred Lutz, of El Cerrito and Joe Avala of Benicia, received slight abraisons of the face, hands and knees when a car owned by Fred Lutz and Joe Souza of Benicia crashed at Forty-first street and Cutting boulevard. Both cars were badly damaged.

Lutz and Avala were rushed to the Emergency hospital, where they were treated by Dr. U. S. Abbott.

Four Automobiles Are Damaged In Accident At Curb

Four automobiles were slightly damaged in an accident last night at Macdonald avenue, between twenty-first and twenty-second streets.

Bruce Carouse, of the Winsdor hotel was drawing from the curb at Macdonald avenue when W. B. Holden of Oakland, who was going east on Macdonald avenue, crashed into Carouse's car. Holden lost control of his car and plunged into a car owned by Fred Rosenstauch, of 2114 Macdonald. Rosenstauch's car was parked at the time. Holden's car then collided with another car that was owned by Rosenstauch, which was parked at the time.

No one was injured and slight damage was done to the four cars.

One way to help people is to refrain from giving them advice.

Record-Herald Editorial and Feature Page

RICHMOND RECORD HERALD

A Consolidation of the Record-Herald and Richmond News

Published Every Morning Except Mondays and the Days Following Holidays by the
Record-Herald Printing and Publishing Company
Telephone Richmond 70 and 71——2201 Macdonald Avenue

G. E. MILNES ..... President and Manager
GROVER E. MILNES ..... Business Manager

Entered at the Postoffice at Richmond, California, as Second Class Matter.

SUBSCRIPTION RATES
One month by carrier 50c
One year $6.00

Official Paper Of The City Of Richmond, California

THE DIFFENERCE IN NEWSPAPERS

There is an American newspaper called the American Press, published at Shanghai, China, and it charged recently that the Reuters News Service, an English news gathering agency has supressed important news from America regarding China. Specifically the charge is made that Reuter's which is the principle source of outside news in China has suppressed passages from the speeches of President Coolidge and Secretary Kellogg which disclosed the American policy towards China and which might affect public opinion here.

The Chicago Tribune very properly points out editorially that "America is the only country in the world whose newspapers and news agencies send reporters out to find out the truth."

In Europe as the Tribune points out the newspapers are not newspapers so much as party organs. They color the news to suit their own policies, leave out the news which might hurt their policies, and emphasize that calulating to help them. If American newspapers were run on this policy those against the world court would not print a line of the arguments made for it, or even admit that it might be successful in the senate, while newspapers supporting it would ignore entirely the speeches of men like Senators Borah, Johnson, Reed and Moses.

Of the English newspapers the Tribune says: "English newspapers are little better, although a great many Americans pretend to think the London press incomparable. The solider of the London papers are superbly edited, but they tell the story they want to tell. For example, the America they depict is the America of crime, money madness, and the movies. You might read them for a month and never guess that there is a factory in our country or a learned man."

It is now the object of all reputable American newspapers to print the news in the news columns, so far as possible without bias. They are run as newspapers and not as adjuncts to the majority or minority party in the government. Partisan comment is reserved for the editorial page.

In England the reverse is true and the great American newspapaers have found that in order to get real European news they must maintain American offices in the European capitals. It is expensive, but that is why they do it. Otherwise would never know what is really going on in Europe.

HOG WILD

The senate assured itself of a battle when it sliced vigorously on the house tax reduction bill, disregarding the warning of Secretary Mellon. Led by a few loud radicals, that "dignified" body has proceeded to assure the country a fat deficit—on paper.

But behind the scenes, reason is working. The elimination of a number of taxes required to keep the revenue up somewhere near the outgo, gave the red-eyed ones something to trade back for the restoration of the inheritance tax. The mentality of some American senators is of such an order that it sees nothing beyond the opportunity to soak those who have a little stake and they can't understand a lesson in economics that a high school boy would be ashamed to bungle.

A Persian woman of 146 has a son of 117. Over here, children are generally much older than their parents.

Some Pages from American History

By VICTOR MORGAN

THE INDIANS WAR ON THE PALFACES

Before the coming of Christopher Columbus and the explorers who followed him in the fifteenth century, the Indians had roamed freely over our continent. Wherever he chose to plant his wigwam, that was home. Wherever he chose to clear the forests and raise his corn that was his land.

But by the end of the seventeenth century, he was being pushed farther and farther back from the shores of the "big waters." He must needs clear new corn fields. He must make new paths in the forests. He must find a new home.

So, while at first he was friendly enough to these strange white men who brought him gifts of bright-colored beads and goregous clothing, later he grew suspicious. And at last, he hated this intruder.

The Indians of North Carolina planned to annihilate the Palefaces. It was a dark night. And still. Then the first faint streak of dawn appeared in the east. With that first faint light, came the terrible sound of an Indian war hoop. With Tamahawk in one hand and firebrand in the other, the braves rushed upon a settlement of this colony. They spared no one. Even the terrified settlers who managed to find hiding-places were forced out by fire. The whole village was covered with flames.

When there was no one left in the village the happy warriors commenced a march through the forests looking for fugitives. There was to be no escape.

After hours of bloodshed, tired and perfectly happy, they went into camp and passed the jug of "firewater" freely. As soon as they were all drunk and rested a little from the night's battle, they set out again to find another settlement upon which to make war. There were more terrifying war, cries and another hideous night of slaughter.

They kept this up for three days until they were too drunk and tired to continue. Their attacks had been so sudden that the settlers had had little time to defend themselves. But after the three days of bloodshed, the men of the entire colony joined together. Friendly Indians enlisted in their ranks and the army went on the war path. Hundreds were slain and the rest put to rout.

Daily Fashion Hint

Prepared Especially for this Newspaper

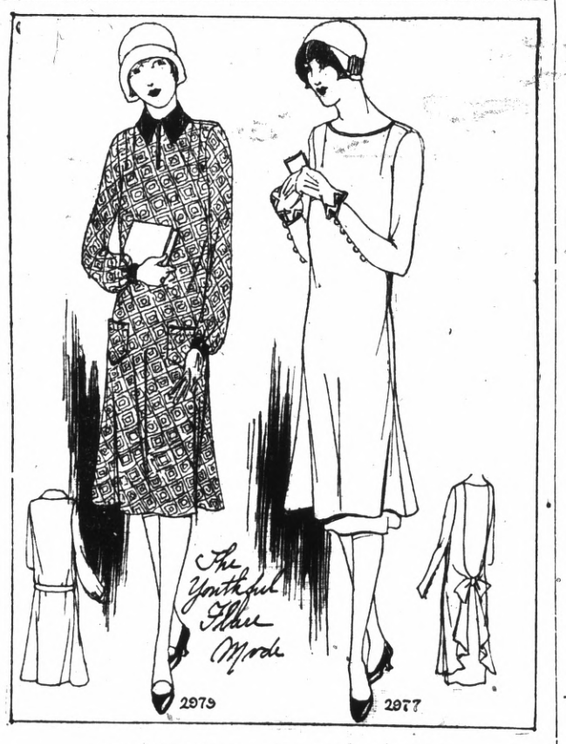

DAYTIME FROCKS OF ADORABLE CHIC

Paris has conceived nothing smarter this season than the frocks for general wear. These are developed along the simplest possible lines, but almost invariably feature the flare. To the left is a model in figured flannel trimmed with cuffs and collar of chiffon velvet. If preferred, satin or ribbed silk may replace the velvet. Medium size requires 3½ yards 54-inch material, with ⅜ yard velvet.

Twill, velvet, Balbriggan or broadcloth could be used stunningly for the development of the second design. It also would be chic in satin or crêpe for more formal functions. The back arrangement of the frock is particularly novel, being draped below the waistline and caught with a sash of self-material. Medium size requires 5¼ yards 36-inch material, or 3¼ yards 54-inch twill.

First Model: Pictorial Review Printed Pattern No. 2979. Sizes, 14 to 18 years and 34 to 44 inches bust. Price, 45 cents.

Second Model: Printed Pattern No. 2977. Sizes, 14 to 18 years and 34 to 42 inches bust. Price, 45 cents.

It is all right to act foolish if you are merely acting.

Men are classed as good and bad. The classifying is done by the good.

Sumatran natives danced to bring back the sun during a recent eclipse and succeeded, so another near calamity has been averted.

Galli-Curci says she will never bob her hair, because she needs all she has in mad scenes. Still many a spectacular mad scene has occurred when the lady arrived home with a bob.—*Detroit News.*

Have patience with a friend rather than lose him forever. friends.

The population of the United States was 15 million greater in 1924 than in 1914.

Daily Fashion Hint

THE SIDE FLARE

In this frock of cuckoo tan crêpe Roma, the side flare finds graceful expression. The neck is cut in oval outline, the applied sections of the front being gathered into the neck band. The dress may be made with or without sleeves, and the side draperies may be of lace, if preferred. Nothing is softer for the front-tied sash than the same material of which the dress is made, medium size requiring 4½ yards 36-inch material.

Pictorial Review Printed Pattern No. 2740. Sizes, 14 to 18 years and 34 to 44 inches bust. Price, 45 cents

PROFESSOR NOODLE

HUSBAND HAS WEAK EYES

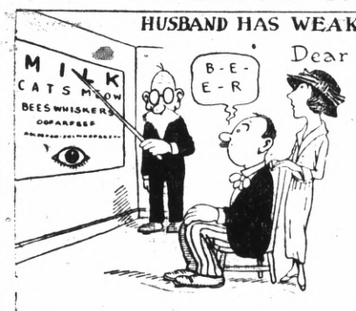

Dear Professor:-
My husband's eyes are weak, and so the doctor says that he must rest.
Now should we to the mountains go, or do you think the seashore best?
Mrs. Optic

SUCH IS LIFE

IT'S COME TO THIS
"Fireman, give me a nice snappy word meaning conflagration."

The GOLDEN COCOON by RUTH CROSS

Copyright, 1924, by Harper & Brothers
"The Golden Cocoon" with Helene Chadwick is a picturization of this novel by Warner Bros. Pictures, Inc.

SYNOPSIS

Molly Shannon, university student, heart-broken because she has been deserted by Stephen Renfro, her fiance, wanders aimlessly about at night, anxious to escape life, to get away from herself. Finally she enters a garishly-furnished house in the slums of the town. But she is disgusted at what she sees. A man standing in the hallway eyes her with a narrowed, speculative stare. Molly feels as if she were in the Inferno.

CHAPTER XIII—Continued

With a smothered cry Molly threw up her hands to shut it out, let her head sink. Nausea seized her—horror, disgust. Her very flesh winced and cringed. She had not supposed it would be like that. She had not thought how it would be. She turned stumbling and groping for the door. She wanted to destroy herself, but not like that—oh, not like that. . . .

"I'm afraid it's locked."

She started, looked back over her shoulder. For the first time, she noticed the man standing by the stairs. He was smiling pleasantly at her, but still with that narrowed, speculative gaze. He was sizing her up, appraising what she might be worth as a new sensation. His gaze became a part of the pitiless, white glare in the room. It was like an X-ray turned upon her, which she could neither escape nor fend against. She stared back at him dumbly. Terror crept up her limbs, numbing and paralyzing. She told herself she must keep her head, she must think; on no account must she stop looking at him.

Instead, she seized the door knob and shook it frenziedly. She struck

Her arms hung straight and lax at her sides. Her shoulders sagged inward.

at the panelings, beat them with her fists, threw her weight again and again upon them. He was right. It was locked. She tried to cry out, but her voice fainted in her throat. She faced around at last with an inert, unfinished gesture of appeal to the man by the stairs. It used up the final atom of her strength. But he only went on smiling at her out of the eyes that had seen everything, experienced everything. . . . If it were not for this creeping numbness, this dead mass of tons and mountains settling upon her, she might explain to him—she might make him understand. She wanted to destroy herself, but not like that—O God, not like that! . . .

The man, watching, saw her go down. . . .

CHAPTER XIV

The express from the North, Mexico-bound, pulls into the capital at four o'clock, which is just before dawn in summer. It dawdles about an unconscionable time in the railroad yards, finally gets itself reversed and backs into the station, ready for the bridge over the river.

Gregory Cochran, who had been jumping from one extreme to another of the vast state in the interest of a certain political movement, was returning home after an appreciable absence. He permitted himself to be brushed down and handed the negro porter the usual fee. He covered a yawn, as he settled again in his section and gazed out through the half-screen at the grimy waste of tracks and the ugly, tumble-down buildings along the water front.

He was senior partner of the capital's best and oldest law firm, and he had an honorable term of service on the bench to his credit, though he had recently resigned in the latter capacity to go back into private practice.

As the express, which had been switching and fussing about now for a quarter of an hour, lurched to a full stop still at some distance from the station, Cochran bent suddenly nearer to the window. He pressed his face almost against the screen—always with the allowance for his deliberate and rather cumbersome manner. By the side of the track, so close, indeed, that but for the screen he could have put out his hand and touched her, a girl stood waiting for the train to pass.

She was plainly, but not unbecomingly, dressed. The drooping brim of a black straw hat concealed her face, but she was young by the slightness and suppleness of her body, which was limned with minute detail against the red and gold of the dawn. She stood in a sort of pitched-forward attitude, like a slim pine sapling blown half over by the wind. Her arms hung straight and lax before her. Her shoulders sagged inward. Cochran took in every item of her appearance even to the limp interlacing of white fingers across the dark stuff of her skirt.

The train jarred to a start, wheels began to grind. Soon the figure of the girl was swallowed up in the mists and half lights of the dawn. With another muttered ejaculation Cochran turned his glance from the window. The white, impassive face hung distinct and compelling before him; it neither receded nor grew dim. The eyes, staring, sightless, were like blank openings into a charnel house, where all that had once been held beautiful or dear lay strewn about in pitiful attitudes of death. She had looked at him, but she had not seen him. . . .

"Here, Unkle Ike"—he pointed out his bags to the elderly negro who bustled up at this juncture, gleaming welcome from every black pore and every separate one of his wide apart, tombstone teeth—"you take these things on to the house. I'm going to walk."

The grinning black mouth stopped grinning—to yawn even more cavernously with astonishment and dismay. "Yo' gwine walk, Marse Greg?" he stuttered. "Whut fer yo' gwine do dat when Mis' Sary she done an' sont me fer to . . ."

"I'm going to walk," Cochran repeated quietly. "If my mother is awake, tell her I'll be on presently."

Molly had been for upward of four hours in the white house with the pillars—most of the time unconscious. She had a blurred impression that they had been very kind to her there. They had even wanted to send her home in a cab, but she insisted that she was quite able to walk. Their kindness had taken nothing from the horror of that first searing moment—from her nausea and revulsion at the way that man had looked at her. It was as if by that mere glance she had been branded for life—set aside as leprous and unclean. That she had escaped was a mere external incident. It meant nothing one way or another. The thought was what convicted one. She had deliberately willed this thing. She had taken the step. From that she could never escape. But at least . . . The unfinished phrase had to do with her present destination.

She had considered the railroad bridge across the river, but it was so high. . . . The vision of that blank drop through space lifted the heart out of her numbed body with the pang of final dissolution itself. Farther along there was a spot where one could climb down to a little buttress of rock which hung low over the water. Often she had noticed it from the train. To reach this it was necessary to cross the railroad tracks, keep to the sidewalk for a few blocks, then double back toward the river. A train was coming in, and she had to wait for it to pass.

A swift impulse, almost executed before she could check it, lifted the heart out of her again. But no—the train was moving too slowly—backing in. She might only be mangled a little and go on living—with that cowed look of a trapped rat in her eyes like Mr. Kreuzer.

The shrill grating of wheels, the echoing concussion of cars jerked to a stop, caused her to lift her head. She found herself staring into the interior of a dimly lighted, palatial-looking Pullman. Molly had never been in a sleeping-car in her life.

After a time she became conscious of a face at the window, of a pair of eyes, questioning and keenly blue, almost on a level with her own. She stared back dully for a little, then let her head sink again on her breast. An instant later she scarcely remembered to have seen the face at all. Her brain was a camera without a negative.

When the train had passed she went on over the tracks—came out presently at the river bank. It was still dark despite the flare of color in the east, and she had passed no one, not even a policeman. She picked her footing carefully down the steep incline to the point which overhung the water.

(To be continued)

Read it First In the Record-Herald

News of Society · Clubs

BAZAAR GIVEN BY ST. JOHN'S IS A SUCCESS

The bazaar given by the St. John Catholic Church at Huber Hall February 12 and 13 was successful and a sum between six and eight hundred dollars will enrich the treasury of the building fund.

Much credit is due those in charge for the successful way in which the bazaar was conducted.

Following is the committee, Mesdames M. Gately, E. Brensel, M. Cruickshank, E. Glasson, Frank MacDermott, Misses Fannie Conlon, Mamie Conlon, Messrs Father Heneghan, Ed Wuelzer and J. P. Murphy.

S. S. CLASS AT VALENTINE PARTY

Mrs. B. F. Betterton entertained Sunday with a Valentine party, to which her Sunday school class and other guests were invited. Many games were played, with prizes awarded to four girls for pinning a small heart at the proper place on a larger one, with eyes blind-folded. These were:

Margaret Wheelan, Doris Hemphill, Marietta Gretiot, and Madeline Russell. Other guests who enjoyed the afternoon in Mrs. Betterton's hospitality were Louise Jacobson, Maudie Tonblin, Alberta Roberts, Ruth Betherd, Nellie McCauley, Margaret Wilson, and Mrs. J. W. Wheelan, who assisted the hostess. Mrs. Betterton was presented with a box of candy by the members of her class.

Heresay is half lies.

War Mothers Are to Present Patriotic Program Thursday

The War Mothers of Richmond will present a patriotic program in Memorial hall Thursday afternoon, to observe Washington's birthday.

Impersonations of Washington, Martha Washington and Betsy Ross, will be given by local people, giving talks and sayings of the historical personages. Names of those who will appear in this portion of the program have not been announced.

The program will also include the following: Selections by the high school band, a reading by Miss E. Glineburg, solos by Mrs. Viola Willams and remarks by Aubrey Wilson.

MISS GERALDINE CLEEK HONORED AT PARTY

Miss Geraldine Cleek was the honor guest at a Valentine party given at the home of her aunt, Mrs. Robert Cleek, near Mira Vista, Saturday afternoon. The affair was a luncheon, followed by games, for which prizes were awarded. Much merriment attended the games. Those present were: Misses Verna Swanson, Irene Hales, Marjorie Alexander, Lenore Vargas, Delores DeLimar of Alameda and Miss Cleek.

VALENTINE SURPRISE FOR MISS SCHULTZ

A surprise Valentine party was given for Miss Julia Schultz by a group of friends. The evening was enjoyable, spent in games and dancing. Guests present were Mr. and Mrs. Frank Smid, Mr. and Mrs. R. A. Cobb, Mrs. Kukar, Misses Eva and Sue Thornton, Frances Kukar and Mary Nugent and the honor guest. Delicious refreshments were served.

I'M NO DOCTOR. Advt.

TRAVELING BLANKET, THROWN OVER SHOULDER AND USED AS SPORTS COAT, LATEST IN RIVIERA STYLES

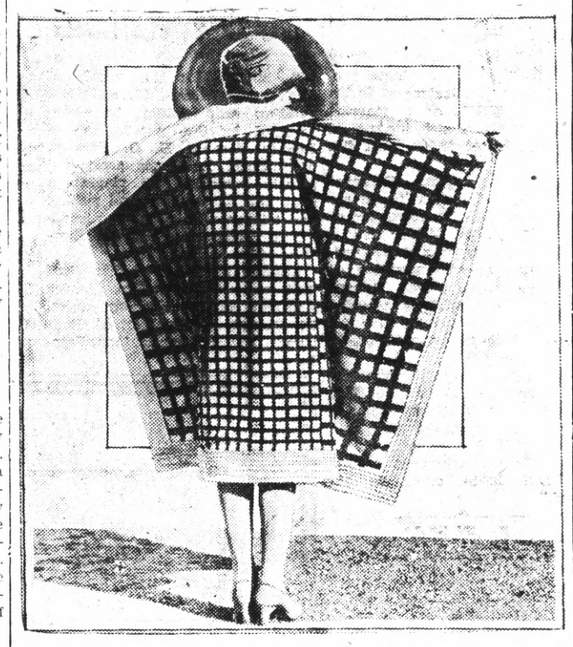

The traveling blanket, as it is called by its Paris designer, has become very popular at the resorts on the Riviera. Thrown over the shoulder, as shown above, it can be used to advantage as a sport coat.

Rotaryism Is Luncheon Topic

"Rotaryism" is to be the subject of an address which will be delivered before the Richmond Rotary club at its weekly luncheon meeting on Friday. Jack Williams of Long Beach is to be the speaker according to W. T. Helms, secretary of the club.

The musical program of the day is being prepared by Fred B. LaMoine, chairman of the day.

Club to Promote Radio Activities

A name and meeting place of a new radio club formed here on Moday night, will be selected at a meeting of the club to be held next Monday night.

At the organization meeting held in the Pearson's Radio shop, 327 Sixth street Monday night, the following temporary officers were named: H. I. Pearson, president; G. Stavros, vice-president; G. D. Akres, secretary.

Co-operation of the radio fans of the city and the promotion of radio activities here, are given as the objectives of the new club.

I'M NO BANKER. Advt.

Special Services At St. Edmund's

Services of Ash Wednesday will be held at 10:30 this morning at St. Edumnd's church. The Litany prayer service will be observed with Holy Communion and Rev. H. I. Oberholtzer will deliver an address.

In the afternoon the church school will be the scene of service for children. Rev. Overholtzer will explain a tour of South America by airplane.

BIRTHDAY PARTY FOR MERVYN D. CHENOWETH

The thirteenth birthday of Mervyn Dean Chenoweth, was made gay by a party at his home, 3110 Roosevelt avenue, Monday afternoon. Games and music were enjoyed and delicious refreshments served. Mrs. A. D. Chenoweth, Mervyn's mother, was hostess of the affair.

Those present were: Woodrow Marshall, Herbert Kelley, Albert Lilly, Charles Nagy, Billy Anderson, Bill Wright, Mary Warboys, Eleanor Spring, Irene Nagy, Miriam Greshman, Evelyn Marshall, Ruth Lewis and Jeanette Ebert.

The man with a greivance always proves a grievance to his

PERES P. T. A. ELECTS NEW OFFICIALS

Nomination and election of officers for the coming year in the Peres Parent-Teacher Association took place at the meeting yesterday afternoon, followed by an interesting program. Installation of the new officers will be made at the next business meeting on March 16.

Those who were elected to fill office this year are: President, Mrs. Narvaez; vice-president Mrs. Otto Keller; recording secretary, Mrs. Johnston; corresponding secretary, Mrs. Martin; financial secretary, Mrs. Corrigan; treasurer, Mrs. Erickson. Those who are retiring at the next meeting are: president, Mrs. Ethel Butler, vice-president, Mrs. Wallin; recording secretary, Mrs. Mae Page, corresponding secretary, Mrs. E. Stoekle; financial secretary, Mrs. Wittkott; treasurer, Mrs. Walter Crabb.

An honor guest at the affair was Mrs. R. M. Fahrenholtz, president of the federation, who gave an interesting talk on Near East Relief, to which the Peres chapter of P. T. A. subscribed a fund. Mrs. Fahrenholtz also explained the significance of the P. T. A. pin, and what it stands for.

Several matters of importance were discussed at the business session, which was followed by a silver tea, from which a large sum was derived for the purpose of carrying on work of the club Mrs. Ethel Butler, president of the Peres branch, presided.

A report of the year was given by Mrs. Stoekle, followed by another talk by Mrs. Fahrenholtz, on the affairs of the federation, after which an interesting and enjoyable program was rendered by kindergarten pupils. Miss Sticklin's class gave a group of Mother Goose songs, and the class of Mr. French also presented a song.

Plans were formulated for another silver tea, which will be given at the time of the next meeting, March 16, and which will be in charge of Mesdames Wittkott, Neville and Stoekle.

Social Calendar

KNIGHTS TEMPLAR BANQUET

Reservations for the Richmond Commandery, Knights Templar banquet to be held on February 24 are being rapidly filled. Those who wish to make reservations must apply to Dr. W. W. Fraser at once.

GRACE LADIES GUILD

The regular monthly meeting of the Ladies Guild of the Grace Lutheran Church will be held on Thursday afternoon at the home of Mrs. N. E. Mount, 2009 Nevin avenue. The business session will open at 1:30 o'clock, and will be followed by a luncheon.

REBEKAH FOOD SALE

Saturday, March 20, is the date set for a food sale to be given by the Zephyr Rebekahs. The sale will be held at Black's Market, on Seventh street and Macdonald avenue. The affair promises to be a successful one, as Mrs. Mary Moyle, general chairman, reports a readiness on the part of the members in donating articles.

ROYAL ARCH MASONS

The Royal Arch Masons will meet in the Masonic Hall Wednesday evening, to confer a past masters degree. William Urquhart will preside officially.

CIRCLE NO. 3 WESLEY AID

Mrs. Herbert Whalen of Mira Vista will be hostess to Circle No. 3 of the Wesley Methodist Episcopal church this afternoon at two o'clock. Those who plan to attend are requested to meet at the home of Mrs. Hutt Brown, 599 Eleventh street, and progress to the meeting place together.

W. B. A. SESSION

Plans for a pillow case whist party on March 10 will be discussed at an all days meeting of the Women's Benefit Association at the home of Mrs. Nina Vickery, 144 Sixteenth street, today. Luncheon will be served.

The Ladies Aid Society of Stege Presbyterian church will serve a family dinner on Monday evening, February 22, Washington's birthday. A program has been arranged and chicken dinners will be served. Proceeds of the affair will be used to clear the church debt, which the Ladies Aid Society is endeavoring to remove.

Trinity Episcopal church will observe Ash Wednesday services today at two o'clock with Rev. H. I. Oberholtzer officiating. He will also conduct a spiritual healing service.

Circle No. 4 of Wesley Ladies Aid Society will meet this afternoon at two o'clock at the home of Mrs. A. J. Davidson, 35 Twelfth street. All ladies are urged to attend.

MISS ALICE WOODS HAS WHIST PARTY

Miss Alice Woods entertained with a whist party at her home on Tunnel avenue Monday evening, Valentine appointments displaying the sentiment of the occasion. Present at this delightful affair were: Misses Josephine Waite; Evelyn Payne, Nellie Parlier, Catherine Harr, Mary Casey, Mesdames Mary Bill, Leon Patterson, and the hostess, Miss Woods.

Prizes were won by Mrs. Leon Patterson, Mrs. Mary Bill and Miss Nellie Parlier. Refreshments were served at a late hour.

GRACE LUTHERAN BROTHERHOOD MEETS

The Grace Lutheran Brotherhood met at the home of E. C. Heyde for a social hour Monday evening. Selections by a quartet composed of the Osborne brothers, Roy Patterson and Dr. Hall Vestal, were much enjoyed and provided entertainment for the evening. Music was furnished by Miss Ethel Vestal, Mr. and Mrs. D. Bates also rendered several selections. C. K. Baughman will be host at the next meeting, on March 22, at his home, 529 Tenth street.

WOMEN'S CATHOLIC ORDER FORESTORS MEET

The Women's Catholic Order of the Foresters met at the Pythian castle Tuesday evening for a regular business session. Mrs. G. Gordon presided over the meeting.

NATIVE DAUGHTERS HOLD MEETING

The Native Daughters of the Golden West held its regular business meeting yesterday evening at the Redmen's hall. Mrs. Josephine Neville was in charge of the meeting.

Our Lady of Mercy And St. Marks to Hold Special Service

Ash Wednesday services will be observed at St. Marks and Our Lady of Mercy Churches, when Ashes are distributed. Three services will be held at St. Marks Church, officiated by Rev. P. M. Griffin. These will take place at nine o'clock in the morning, at four o'clock in the afternoon, and 7:30 in the evening.

The afternoon services will be held for children. Rev. William Cleary of Our Lady of Mercy Church will hold services at eight o'clock in the morning and at 7:45 o'clock in the evening. Benediction and Rosary will be given at both churches at the time of evening services.

LOCAL WOMEN AT FRUITVALE MEETING

A number of ladies from the First Christian church attended the Bay District Missionary meeting of the Fruitvale Christian church in Fruitvale yesterday. This was a quarterly meeting at which time activities of the churches were discussed.

The delegation from the Richmond church consisted of: Mesdames Charles Blechen, C. T Thomas, Frank Woten, P. L. Black, Fred Watson, L. Hinshaw, Aubrey Wilson, Bernice McCormick, Nellie Stewart, J. Gurley, C. Mayfield, Clare Bradshaw and A. Ferguson.

Building and Loan Associations in the United States had over 8 million members and built 400,000 houses in 1924.

Oat and Barley Straw
CHOICE RABBIT HAY
AT
LAMBRECHTS
Phone Richmond 1058

A Style Talk by Maude Hall

FASHIONS for Spring are a flash of color.

Fashions for Spring are a blaze of glory.

If one were asked what was the reaction upon seeing the first of the brilliant new printed silks and other fabrics, the reply would be, "I Hear You Calling Me."

But with all of this color and eclat, Fashion has considerately provided for conservatists that steadfastly adhere to quiet effects. For such tastes there are beautifully printed fabrics in the softest tones of the season's most important shades—such as dark blue and rich, deep brown backgrounds with quiet tan, French blue, leaf green figures in the overlay.

With all of the major changes that have been made in styles for the new season, there still remain evidences of old favorites that will not be relegated to places of obscurity. The kimono dress with sleeves cut in one is one of these. Prominently it steps into the foreground developed in the gayest of novelty silk. One model brings itself up to date with a deep U-shaped neck and a separate blouse of plain silk. Usually the blouse harmonizes with one of the colors in the pattern of the dress. The closing is in front and an inserted section is arranged underneath the plaits below the closing. A collar finishes the neck of the blouse, while the long sleeves are gathered into narrow wristbands.

The fashionable flare is accomplished in many ways, but never more gracefully than in a print of unusually bold design fashioned into a frock for semi-formal use. The front may be slashed, then underfaced to be turned back to form revers, or the collar may be buttoned in high effect and a bow with long streamers added at one side. The front of the dress has gathered sections below the hips, the back extending over the shoulders to form a yoke effect. At the back there is a suggestion of a sash, formed of narrow bands of self-material and tied at the waistline or slightly lower.

The two-piece model is the subject of much fashionable discussion, but the *haute couture* of Paris continues to feature it—showing that the great authorities are themselves undecided. Then, too, the will of their following must be considered. A clever compromise is furnished in the long-waisted design with a straight band about the hips. This gives the effect of a jumper worn with a flare skirt. The dress is developed in printed silk of more conservative design, the check being formed of broken lines of contrasting color. The front and back are each in two sections, the lower front section being circular and the lower back laid in an inverted plait. If preferred, the wide band that links the model with the two-piece suggestion may be omitted, leaving a very smart interpretation of the long-waisted model with flare skirt.

Not all of the fashionable materials are figured, however. Due allowance must be made for the crêpe satins, the silk and wool mixtures and the linen and silk combination weaves which exploit the glorious new pastel colors. Black retains its place and will be featured more or less prominently during the next six months—because smart England is in mourning, and many of the modes designed for London social leaders are being duplicated for women of similar status in other lands.

A stunning design for a black crêpe satin introduces a panel at the back which extends from shoulder to hem. It flares at the lower edge. The front is V-shaped and has an inset vestee, which may be of any desired material. An upstanding collar with tie-ends finishes the neck and the sleeves are lengthened with puffs which are gathered into wristbands. The upper edge of the circular lower section of the front is pointed, but this detail is not emphasized by braid, embroidery or stitching of any kind beyond the usual method of attaching a flounce to the main section of the dress.

Fashion has never proved herself so adept in the demonstration of clever color combinations as this season. A comforting summary is the fact that although the new season's fashions are spirited and colorful, they retain a certain simplicity that keeps them within the scope of the ability of the home dressmaker.

TILDEN LUMBER CO.
E. M. TILDEN, President
PRICE — QUALITY — SERVICE
Office and mill—15th and Nevin, Richmond, Calif.
Phone. Rich. 81.
Yards: Oakland, Berkeley, Richmond, Crockett

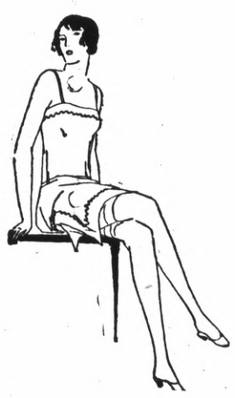
See The New
Lingerie
Nainsooks
25c
The Yard
COLORS:
Orchid, Maize, Flesh, Nile and White
Holeproof Hosiery
For Work or Dress, Silk
$1.00 $1.50 $1.95
The Fair
C. C. OLNEY
731 Macdonald Avenue Phone Rich. 811

"Watch The Cream Line"

The Best Milk for Babies
Consider the fact that we have our own cows that are carefully watched, and graze on our own clover fields. We also bottle and pasteurize the milk right on our own ranch. That's why our milk is prefered for babies.
ASK YOUR NEIGHBOR
Order a Bottle Today!
Pure Wholesome Milk and Cream
PHONE RICH. 1938
"We Deliver To Your Door"
San Pablo Milk Producers
San Pablo, California.

HUDSON ESSEX Outsell All Rivals
THE PROOF OF VALUE IS SALES
New Car Registrations—California—Year 1925

Ford	54,631
Chevrolet	27,791
HUDSON - ESSEX	24021
Dodge	14,637
Buick	12,688
Star	12,458
Studebaker	10,232
Overland-Willys Knight	7,803
Chrysler-Maxwell	7,776
Nash-Ajax	6,177
Paige-Jewett	4,436
Oakland	3,289
Oldsmobile	2,662
Packard	2,341
Chandler-Cleveland	2,175
Cadillac	1,923
Moon-Diana	1,199
Rickenbacker	944
Flint	891
Reo	688
Lincoln	622
Jordan	602
Mormon	572
Franklin	541
Miscellaneous	106,273

Figures Compiled by Motor Registration News, Oakland California
ESSEX alone with 13,731 registrations outsold all other makes of six-cylinder cars in California during 1925.
J. P. Strom
Phone 242 Richmond, Cal.
Hudson-Essex Dealer

MILTON SILLS IS STARRED AT THE CALIFORNIA

That man Milton Sills changes personality so fast these days that movie fans have a hard time keeping up with him.

It seems only yesterday that he was a New York policeman in "The Making of O'Malley." Then he appeared in First National's New York studio as a prize fighter in "The Knockout." Today and tomorrow at the California Theatre he is an Italian duke in "The Unguarded Hour," First National's latest feature picture.

Sills simply can't get away from "he-man" stuff, however, for even in "The Unguarded Hour" he plunges into the briny deep, dressed in all the fine clothes of a duke, and rescues Doris Kenyon from a screen death in one of the thrilling scenes. Doris Kenyon is the featured feminine player in this picture and in the supporting cast are Claude Kink, Jed Prouty, Lorna Duveen, Cornelius Keefe, Dolores Cassinelli, Charles Beyer, Vivian Ogden, J. Moy Bennett and others. Earl Hudson supervised the production, which was directed by Lambert Hillyer.

Other features on the same program include "Cuckoo Love", a Glenn Tryon comedy; "Magical Movies," a Hodge Podge; "International News,"; Larry Canelo, at the organ.

Local Man Dies At Haywards

After an illness of six months, John Renkas, 27, a resident of Richmond died at the Haywards hospital yesterday. He was a native of Russia and had lived at Richmond for four years, during that time he was employed as truck driver by the Pullman plant here. He leaves no relatives in this region.

Funeral services will be held this afternoon at 2:30 o'clock from the Bert Curry chapel. Interment will be held at the Sunset View cemetery.

California
DIRECTION WEST COAST THEATRES Inc.

NOW SHOWING!

Sixty Thrills of Life and Love crowded into sixty golden minutes of romance and daring.

MILTON SILLS

in The Unguarded Hour with DORIS KENYON

Story by Margaretta Tuttle
Directed by Lambert Hillyer

Glenn Tryon Comedy
"CUCKOO LOVE"

HODGE PODGE "NEWS"
Larry Canelo At The Organ

NO RAISE IN PRICES

"The Mystic", An Underworld Film At the Richmond

One of the most sensational underworld film dramas ever flashed on the American screen will be seen at the Richmond theatre today and tomorrow. This picture is "The Mystic" adapted from Tod Browning's expose of crooked mediums and directed for the screen by the famous Metro-Goldwyn-Mayer director.

Browning has given the screen many of its most famous crook pictures, but in this one has created a melodrama even surpassing his "The Unholy Tree," acknowledged by screen critics to be one of the best pictures of the year.

"The Mystic" shows how fake clairvoyants and fake mediums dupe the public and separate grief stricken people from their bank rolls. The film in no way reflects on honest, religious bodies with sincere convictions regarding spirit communications, but exposes fakers in league with criminals.

The story opens in Europe, where an American crook meets a gypsy medium, who is also a crook in a petty way. They journey to America together, where New York City offers a rich field for their contemplated campaign of extortion and larceny. The love interest is supplied by a romance which develops between the mystic and the American crook. Aileen Pringle and Conway Tearle have the featured roles and are supported by a remarkable all-star cast of famous character actors, including Mitchell Lewis, Gladys Hulette, David Torrence, Robert Ober, Stanton Heck, and DeWitt Jennings.

"The Mystic" is an original story by Tod Browning. Waldemar Young prepared the continuity, Ira Morgan was in charge of the photography, Joseph Farnham wrote the titles and Cedric Gibbons and Harvey Libbert took care of the art work.

Brunizzi Rites to Be Held Thursday

Funeral services of the late Frango Brunizzi, 63, will be held at the Wilson and Kratzer chapel tomorrow afternoon at 2:30. Services will be conducted by the Order of the Jesuits.

The deceased is survived by a nephew, Frank Abruno of San Francisco. Brunizzi was a native of Italy and was a resident of Richmond for the past four years.

Additional Trains For This City

L. G. Eby, local agent for the Southern Pacific has announced additional service to Richmond patrons of that line between here and Los Angeles. Trains 25 and 26, called the "Owl" will stop on flag at Richmond to discharge passengers from Bakersfield and beyond, instead of from Los Angeles only, as in the past.

RICHMOND THEATRE
Direction West Coast Theatres Inc.

NOW
First Richmond Showing
A Sensational Expose of Fake Spirit Mediums!
"THE MYSTIC"
WITH
Aileen Pringle
Conway Tearle
Mitchell Lewis
It Will Keep You Guessing!

O. Henry's "Failure"
FOR LAUGHS!

"Prizma" The Screen Magazine

Adults 15c Children 10c

COMING SOON! "GREED"

Madcap Maid Loves Bachelor

Milton Sills and Doris Kenyon in a scene from "The Unguarded Hour" which comes to the screen of the California Theatre for two days starting today.

Milton Sills and Doris Kenyon in "The Unguarded Hour"

Traffic Officers To Be Guests of Martinez Scouts

The Martinez Boy Scout Troop No. 1, have invited the traffic officers of Contra Costa county to be its special guests at the show and vaudeville performance which will be given at the Alhambra high school auditorium tonight at 8 o'clock. The "Traffic Cop" is the name of the picture that has been booked for the show.

The performance tonight is to commemorate the fifth anniversary of Troop No. 1 and as a benefit to raise funds for the carrying out of the work by the troop.

Guest artists have volunteered their help to make the show a success.

FRATERNAL CLUB HAS SOCIAL HOUR

The Fraternal Brotherhood held the first meeting on its new meeting evening Tuesday, with a large attendance present. E. H. Brown was in charge of the session, after which a social hour was enjoyed.

Whist was played, with Mrs. Kelly Sargent taking charge. Refreshments were served.

A wise man never trusts anyone who trusts to luck.

LEGAL NOTICES

SUMMONS

IN THE SUPERIOR COURT OF THE COUNTY OF CONTRA COSTA STATE OF CALIFORNIA

Department No. 2

Detleff W. Paulsen, Plaintiff, vs. Alice E. Paulsen, Defendant.

Action brought in the Superior Court of the County of Contra Costa, State of California, and the Complaint filed in the office of the Clerk of said County of Contra Costa.

THE PEOPLE OF THE STATE OF CALIFORNIA SEND GREETING TO ALICE E. PAULSEN, Defendant:

YOU ARE HEREBY DIRECTED TO APPEAR, and answer to the Complaint in an action entitled as above brought against you in the Superior Court of the County of Contra Costa, State of California, within ten days after the service on you of this Summons, if served within this county; or within thirty days if served elsewhere.

And you are hereby notified that unless you appear and answer as above required, the said Plaintiff will take judgment against you for any money or damages demanded in the Complaint, as arising upon contract, or will apply to the Court for any other relief demanded in the Complaint.

Given under my hand and the seal of the Superior Court of the County of Contra Costa, State of California, this 24 day of November A. D. 1925.

J. H. WELLS, Clerk.
By S. WELLS, Deputy Clerk.
(SEAL)

L. R. GEYER
Attorney for Plaintiff, 707 Macdonald Avenue, Richmond, Calif.
Publish Jan. 6, 13, 20, 27, Feb. 3, 10, 17, 24, Mar. 3, 10, 1926.

Judges Selected For Contest to Find Slogan Here

Selection of a slogan by which Richmond will be distinguished will be the final to Chamber of Commerce week, and the judges who will make the selection have been announced as follows: D. J. Hall, Golden L. Downing, Fred Caudle, L. Garfinkle and Aubrey Wilson.

The winning contestants and the slogan chosen will be announced from the platform of the California theatre Friday evening, when prizes will be awarded those composing the most appropriate phraze.

A prize of $25 is offered for the best slogan, and four prizes of five dollars each will be given school children, going to the boy and girl of both Union high and the grade schools, who give the best suggestions.

All slogans must be presented in a sealed envelope, to A. L. Paulsen, publicity committee of the Chamber of Commerce, before noon Friday, February 26. Contestants may also leave their slogans at the California theatre.

Buys Site Here For a Bungalow

Two lots have been purchased through Leo Fersico and Frank Foster by Mrs. Mary Accornero, of Oakland. The lots are stiuated at Thirty third street and Nevin avenue. Mrs. Accornero plans to build a $5000 house on the lots.

PM NO DENTIST. Adv.

Changes Made In Income Tax Blanks Are Received Here

The 1926 income tax law is going to work a great saving for the small salaried man in this county according to John A. Miller deputy internal revenue collector. At least forty per cent of those who filed returns last year will not be required to file returns this year according to Miller because of the increase in the amount of exemption.

Heads of families are allowed an exemption of 2500 while single persons are exempted for 1500. These figures were increased from $2500 and $1000 respectively last year.

Changes in instructions for making the returns were sent out recently by the Internal Revenue department. They follow:

"Under the heading 'Liability for Filing Return,' a single person having a net income of $1,500 instead of $1,000, or a married person having a net income of $3,500 instead of $2,500 must file a return.

"Under the heading "Personal Exemptions and Credits," a single person is allowed an exemption of $1,500 instead of $1,000, and a head of a family or married person is allowed an exemption of $3,500 instead of $2,500. Where a head of a family is married during the taxable year the exemption shall not exceed $3,500 instead of $2,500.

"The tax on the income reported on line 14 on the face of the return must be computed at the rate of 1 1-2 per cent instead of 2 per cent.

"All other instructions printed on Form 1040A must be observed."

Church Edifice To Be Dedicated In El Cerrito

A meeting of all the committees of the Community M. E. Church was held last night in the new church at the corner of Stockton and Everett streets. Plans for the financing of the new building were discussed.

Special dedication exercises will be held Sunday at the building of the church.

The services will be conducted by Bishop Charles W. Burns and district superintendent Dr. A. C. Bane. There will also be special music and singing.

After the special afternoon service a light lunch will be served by the Ladies Aid arrangements for which were made at a meeting held yesterday afternoon in the church parlors.

Here's a GOOD "STEER"

Regular Fellows Come Here

"THIS CAR DOESN'T RUN RIGHT":

The above remark is heard everyday. Perhaps there is just a little adjustment necessary—or perhaps a few dollars will put your car in A-1 shape.

WE NEVER OVERCHARGE

Official Headlight Adjusting

Authorized Ford Service

STORAGE—SERVICE—PARTS
Storage by Day, Week or Month

Bob Duke's Garage

Rheem and 23rd Street Phone Richmond 918

Damage Suit Is Dismissed

Justice of the Peace John Roth dismissed the damage suit yesterday morning that was instituted by J. G. Hill of Richmond against G. W. Cushing, 2005 Roosevelt avenue, in an effort to collect $166.21 damages.

Hill claimed that due to Cushing's neglegence, and automobile accident occurred in Calistoga last summer in which Hill's car was damaged to the amount of the suit.

Judge Roth ruled that Hill was as much at fault as Cushing.

No Motive Found For Suicide of Oakley Rancher

No motive for the suicide of Anthony Rodriques, 53, a farmer residing near Oakley, has been revealed by the investigation of Deputy Coroner H. G. Preston, of Antioch. Rodriques committed suicide yesterday by placing a shot gun to his head and pulling the trigger with a stick, according to a report made to the sheriff's office at Martinez.

Notified that her father had died in an accident, Mrs. Charles Kaufman, of 218 Kearney street, El Cerrito, a daughter of Rodriques, left for Oakley immediately.

Paving of San Pablo Avenue To Start Soon

Petitions that the city of El Cerrito will pave San Pablo avenue width and install curbs, butters and side walks were filed with the El Cerrito city trustees on Monday night. The city engineer was instructed to prepare plans and specifications.

Urging that the recent conference with the state highway commission be carried out the petition was liberally signed by residents. Under this agreement with the commission will have a strip fifteen feet wide on each side of the car tracks including the present pavement and the city of El Cerrito and Richmond Annex must take care of the rest.

The board also adopted a petition asking that the highway commission to abandon the street in the city limits of El Cerrito and turn it over to the jurisdiction of the city.

The plans, prepared by City Engineers Ross Calfee are expected to be placed before the city next week.

Dr. F. R. Harley
(D. C. N. D.)
Electro Therapy X-Ray
739 Barrett Ave., Richmond, Calif.
Phone Rich. 2315
Anyone bringing this ad to my office will receive an examination and one adjustment FREE.

HAYWARD MAN ARRESTED FOR POOR DRIVING

City Marshal Forrest Wright arrested L. R. Cortell of Haywards, Monday afternoon for reckless driving.

As Wright was driving down San Pablo avenue near Manilla Cortell cut in and struck Wright machine in the front wheel and drove on witnout stopping. The Marshal followed Cortell for a few blocks and forced him to stop.

The case will come up before justice of the peace A. H. MacKinnon, February 22nd at 10 a. m.

Cortell claims he did not know that he had run into Wrights car.

Overaa to Build Memorial Gate

Carl Overaa was awarded the contract for the memorial gate and flag pole for the Nicholl Park Macdonald avenue and Thirtieth street, yesterday. The Overaa bid was $3168. The design of the gate was made by architects Narbett and DeSano.

"The slick guy"

NEARLY every one of us has seen the checkered-suit person with the velvet tongue. How smoothly he once told of the merits of this product or that—and raked in perfectly good coin for purchases that were often worthless.

The "slick guy" is seldom seen today. When the wise person goes to buy, he knows what is good in value and fair in price.

Simply by glancing over the advertisements in your paper, you can see where to go for the best buys. You can compare values and check up prices without even stirring from your easy chair. You know in advance just what you are going to get and how much it will cost. And you can have the satisfaction that comes from knowing your money is wisely and safely spent.

Nowadays, no one need be at the mercy of the "slick guy." There are still a few people who fail to read the advertisements—and "take a chance." Don't be one of them.

Advertised products are safe buys. They have made good before they are announced

HITT AND RUNN—And After Poor Bull Has Spieled Out On the Subject He Gets a Chance to Demonstrate It!

BY HITT

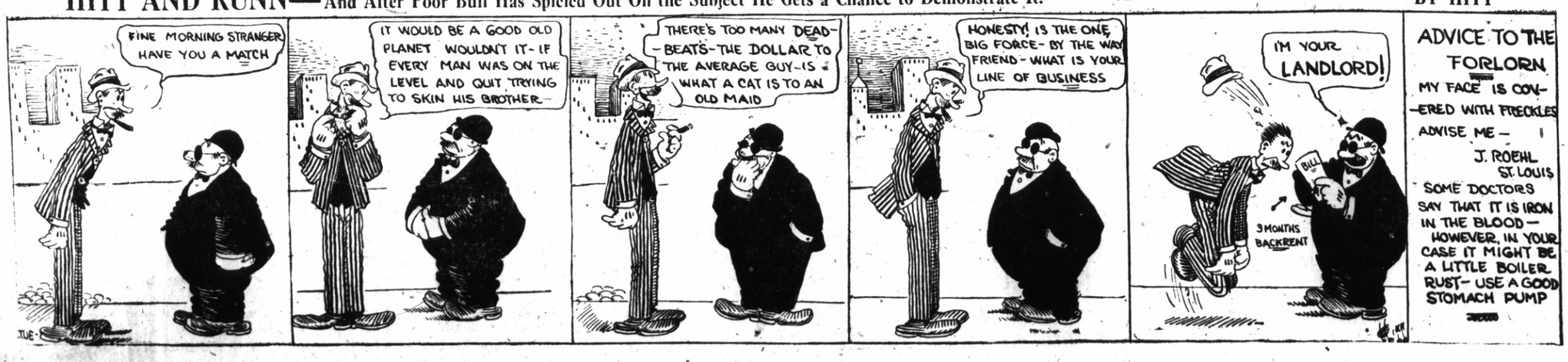

Local Society Events

Lions Hear Talk On Safety During Luncheon Meeting

Isaiah Hale, superintendent of safety of the Santa Fe railroad system, presented to members of the local Lions club a new phase on safety at the regular meeting yesterday. The substance of his talk was the need of education of school children and others in regard to safety methods, both in public and home life.

In the course of his speech, Hale gave the following figures: 20,000 people were killed in their own homes by accidents during the past year; 21,000 children under fifteen years of age met death through accident during the past year. The study of safety rules in public schools, Hale said he is convinced would eliminate a great deal of the present menace, which is due to carlessness.

Stressing his contempt of carelessness in automobile drivers at railroad crossings, Hale said:

"You might well know what I think of automobile accidents at crossings. I would like to see the day when the man who runs his automobile into a railroad train and kills those who are riding with him and dependent on him for safety, instead of receiving testimonials of symphathy, would get a term in the penitentiary for manslaughter.

"The safety system of the Santa Fe has reduced the deaths of employees in service on the road from 144 in 1911 to 40 in 1925. This was done in spite of an increase in business amounting to 39 1-2 per cent."

Chairman of the day was E. G. Callaher, master mechanic of the Richmond Santa Fe shops. John Dold, traveling freight agent and W. B. Trull, local Santa Fe agent were among visitors present. Visitors from Crockett Sugar Refinery were: J. E. Hicks, Colin Campbell, S. Shephard, Otto Dryer, Charles Stockird, James Powell and J. D. Keith.

Thirty-three members of the local Lions club will journey to Pittsburg Thursday evening, headed by John Miller, and preparations for this event were made yesterday. The group will leave the Redmon's building at 6 o'clock sharp.

A report of convention preparations was made by Mrs. C. R. Blake, chairman of the ladies committee. R. L. Garrard will act as vice-chairman on the convention committee.

Mrs. Minnie Robbins gave several solos, accompanied by Mrs. Kreutzen and Archie Winchcole.

Business Women Plan Whist Party

Plans for a large whist party to be given sometime in April, were made by the Business and Professional Women's club at its meeting in the Chamber of Commerce rooms last night. Dr. Rosa Powell presided.

Mrs. Elizabeth Redmond was named chairman of the arrangements, and committees will be appointed and announced later, who will be in charge of the affair. Matters of routine business were also transacted at this meeting.

The next luncheon will be held Tuesday with Mrs. Etta Haley in charge.

NOTED TRAVELER TO SPEAK HERE

E. Guy Talbott, of Pasandena, California, Coast Regional director of the Near East Relief, will be the speaker at Wesley Methodist church, corner Ninth and Nevin, Sunday evening. Talbott is a frequent contributor to Review of Reviews, Current History, and also to religious and historical magazines, and is one of the editors of "Christian Work" New York.

His subject Sunday evening will be "From Jersualem to Mount Ararat."

He has spoken in the leading churches and before many other organizations all over the United States. He is one of the outstanding authorities on conditions in the Near East, having traveled in Greece, Turkey, Syria, Palestine and Southern Russia. Other features on the big Sunday night program will be a "Big Sing" of songs thrown on the screen; illustrated songs; and special numbers by the choir. The public is cordially invited to hear the noted traveler, lecturer and author.

W. E. GEACH IS GIVEN DIVORCE

Charging cruelty, William E. Geach, was granted an interlocutory decree of divorce from Mrs. Bernice Geach yesterday at Martinez by Judge A. B. McKenzie.

Mrs. Geach was awarded the custody of a minor child and $25 a month toward its support. Pierce and Carlson represented the plaintiff.

also sang. Several numbers by a male quartet were enjoyed.

Complimenting the club on its work in organizing other clubs, Past International President Jessie Robinson gave a short talk to conclude the days program.

Pretty Admirer Locates Peter Rabbit's Home at National Toy Fair in N. Y.

Visitors to Peter Robbit's booth at the National Toy Fair held in the Bush Terminal Building in New York City, found the exhibit doubly attractive when Miss Marie Daretta posed with Peter and his bedtime story friends. She is shown surrounded by Peter Rabbit and Buster Bear electric nursery lamps. As the name indicates, the figures for the lamps have been adapted from characters well known to little bedtime story readers. Peter, dressed up in four colors, is an attractive figure as he stands beside his tree trunk.

Tucker Addresses Church Fellowship

The regular monthly dinner of the Fellowship club of the First Christian church was held last night at the church. A large crowd was in attendance.

B. X. Tucker was the chief speaker of the evening. He gave a wonderful talk upon the life of Washington and Lincoln.

C. S. Ford was chairman of the evening.

The program consisted of songs by Mrs. M. H. Greentee and skits by the Colored Minstrels.

ELKS INITIATE CANDIDATES

A class of candidates were voted upon at the meeting of the Richmond lodge of Elks last night.

It was announced at the meeting last night that next Tuesday night will be past exalted rulers night, with Arthur A. Alstrom in charge.

Announcement was also made that the lodge will hold a dance at Martinez on February 27.

James F. Hoey was in charge of the business sessions.

+I'M NO LAWYER. Advt.

Pine And Oak Wood
CUT TO ANY SIZE DESIRED AT
LAMBRECHTS
Phone Richmond 1058

PULLMAN FIVE TAKES THE CITY CHAMPIONSHIP

Before a crowd that filled the bleachers to capacity, the Pullman team defeated the Standard Oil team No. 1, last night at the Junior high school gymnasium, 22-18 in the championship game of the Richmond basketball league. In the preliminary game the McRacken quintet defeated the Santa Fe team 29-21.

The game started out slowly with numerous fouls called. At the end of the half the score stood 8-6, for the Pullman quintet.

From the start of the last half until the timekeeper, Clare D. Horner blew his whistle, it was anybody's game. The score was close in all quarters.

In the third quarter the score stood close, 18-14 for the Pullman team. Then Peters, the Standard Oil forward shot an easy one from the side.

With five minutes of the final quarter yet to be played the score stood 20-18 for the Pullman team and then Daley stepped forward with a beautiful shot and sank the final bucket.

The game was cleanly played throughout and both teams showed wonderful sportsmanship. Although many fouls were called there was no intentional fouling. Both teams fought from the starting whistle to the finish.

Not too much can be said about the playing of Red Gadbury and Johnny Hutton, both boys played a wonderful game.

The star basket men for the game were Daley, Pullman, 8 points; Peters, S. O., 8 points.

After the final whistle blew and the crowd ceased its yelling the seven members of the Pullman team were called together and were presented with their gold basket balls by "Doc" Seawright.

Those who were awarded the gold emblems were: Cornell, Daley, Gadbury, Tamm, Jenkins, Stewert, Gould and manager P. M. Huston.

In the preliminary game the fast McRacken team showed a pair of flashing heels.

Virg O'Brien was the high point man for the Clothiers with 16 points while Arthurs was high man for the Santa Fe with 11 points.

The following are the line ups for both games.

Pullman: Kamb, f, 4; Daley, f, 8; Gadbury, c, 5; Cornell, g, 0; Tamm, g, 0.

Standard Oil No. 1. Hutton, f, 5; Peters, f, 8; Bonham, c, 4; Vargas, g, 1; Paasch, g, 0; Huzefka sub for Paasch.

McRackens: O'Brien, f, 16; Gillans, f, 7; Chattelton, c 3; Huzefka, g, 0; Lee, g, 2; Mac Laughlin sub, 2.

Santa Fe: Bernadeu, f, 4; Hunt, f, 3; Arthurs, c, 11; Coakley, g, 1; Grande g, 0.

PHILOSOPHICAL SOCIETY HEARS ERNEST STONE

Ernest Stone, a lecturer of the University of California, was the main speaker at the meeting of the Philosophical Society, Tuesday evening, talking on the subject of the "Adyar Bay," an Egyptian day of celebration, which was observed years ago.

Members of the club also talked on various subjects, making the meeting a most interesting one. George Black, president of the society, was in charge of last evenings program.

The W. O. W. hall, where this club meets, was attractively decorated for the interpretation of the Egyptian explanation, and for the social hour, which followed. Refreshments were served.

SONS INITIATE

A class of candidates was initiated at the meeting of the Sons of St. George, which was held last night at the Memorial hall. T. Mumford was in charge of the meeting.

Butler, Star Infielder For Whom Minneapolis Gets 6 Dodger Players

Manager Wilbert Robinson wants Johnny Butler so much that he is giving the Minneapolis club six Brooklyn Dodger players in exchange. This young star has played at shortstop, first base and third base with equal success. Butler took part in 147 games in 1925 and finished with a batting average of .339. No cash is involved in the deal for Butler but it is figured he cost Brookly $75,000.

Odd Fellows Pay Visit to Antioch

The Royal Purple degree was conferred last night when Contra Costa Encampment No. 99, of Richmond visited Antioch. The different encampments from about the county were at the meeting to pay their respects to Grand Patriarch George Wood of San Francisco.

Following the ceremonies a banquet was held.

The Richmond delegation, numbering about 50 left the Odd Fellow's hall last night, under J. L. Brown, who provided the transportation.

PSYCHOLOGY CLASS

Mrs. Mary Serriter of Berkeley has announced that she will give classes in psychology, and all those interested in this study are requested to get in touch with Mrs. T. R. Courtney.

A lazy man is of no more use than a dead one and takes up twice as much room.

+I'M NO BAKER. Advt.

Coolidge to Stand Behind Nomination

(Continued From Page 1)

nomination for the vice presidency the then governor of Massachusetts, Calvin Coolidge.

By virtue of receiving that nomination, Coolidge succeeded to the presidency upon the death of the late president Warren G. Harding.

Mr. Coolidge's avowal of his determination to stand pat on the McCamant nomination is understood to have followed the wishes expressed to him by McCamant.

Senators Stanfield and McNary of Oregon brought to the president the message from Senator Cummins of Iowa, chairman of the judiciary committee, that the committee would report unfavorably on McCamant and that the nomination would be rejected on a Senate roll-call.

The president promptly communicated with McCamant, who had returned to his home in Oregon. McCamant, it is understood, replied that he was ready to go through with the fight, and the President accordingly advised the Senate that the nomination would stand.

McCamant is particularly objectionaable to Senator Hiram W. Johnson of California. Oregon voted for the Senate in the Presidential primaries of 1920 but McCamant disobeyed the primary mandate. Johnson asserted that McCamant's action shows him unfitted to deal justice from the bench.

McCamant said to the Senate judiciary committee that the late President Roosevelt was "not a good American" because he advocated the recall of judicial decisions during the 1912 campaign.

Eagles and Moose Drum Corps to Hold Joint Whist Party

Point Richmond Aerie of Eagles and the Moose Drum Corps will hold combined whist parties, in a series of three games, according to decision made at a meeting of the Eagles Tuesday evening.

The first will be held next Monday evening, and continuing three Monday evenings in successions. Prizes of two dollar merchandise orders will be given at each of three tables throughout the series, and a grand prize of a five dollar merchandise certificate will be given to the player holding the highest score for the three evenings.

Three new members were initiated into the Aerie at this meeting, which was presided over by Burt O'Loan.

County W.C.T.U. to Meet In Martinez

MARTINEZ, Feb. 16.—The county chapter of the Women's Christian Temperance Union will be held here March 23, according to a decision made at a recent meeting. Mrs. Emily M. Skoe, of Petaluma, state recording secretary, will be in charge.

The life of Miss Frances Willard, founder of the W. C. T. U. movement, was the subject of discussion at the last meeting. Mrs. G. A. Wilcox, who had met Miss Willard, and who also attended the funeral of the celebrated temperance founder, gave an interesting talk on the subject of her life.

One-third of the average of forest land is in farm wood lots and the United States Forest Service estimates that the farms are producing only one-third of the timber they are able to produce.

WOOD SHORTAGE OVER
Wood-Coal
NEW FUEL
Block of Compressed Shavings
No Coal Dust, Little Soot or Ashes.
More Effective Heat
USE IN STOVE, FURNACE, OPEN GRATE
No Kindling Required
Prices Delivered:
1 to 10 Sacks .. $ .60 per sack
10 or more Sacks ..... $ .56 per sack
1 ton lots ..... $14.00 per ton
Full weight ton — 33 sacks
Order Now
W. C. RICHARDS
1316 Macdonald Ave.
TELEPHONE RICH. 982

Costers Specials
6 VOLT BATTERY (12 months guarantee) $11.65
30x3½ CORD TIRES (Extra Oversize) $11.50
STOPLIGHTS At 75c
LUGGAGE CARRIERS At $1.00
RETREADS—left in morning — ready by evening
BATTERIES—left in morning — charged by evening
— We Know How —
TRY US
Coster the Tire Man
2202 Macdonald Avenue Richmond, Cal.

Closing Out
Poultry Supplies
130 Egg Queen Incubators, Regular $29.50 ..... $19.50
Automatic Water Valves, Regular $1.00; Now 80c
Nest Eggs, 2 for 5c
Trap Nest, Regular $5.00; Now $2.50
R. B. DOUGALL HARDWARE CO.
Corner 11th and Cacdonald Phone Rich. 1

What Is Your Foot Trouble?
No matter what your foot trouble may be you will find in our Foot Comfort Department a sure way to quick and Permanent Relief.
Ladies' Built-In Arch Support Shoes
$4.95 $5.85 $6.50 $8.25
Edmond Foot-Fitter with Built-In Arch Support for Women
B.-B. SHOE STORE
720 MACDONALD AVENUE

Here's the secret of good soups, stews, gravies!
KITCHEN BOUQUET
A delightful blend of the rich juices of fresh garden vegetables. Gives the master touch of the chef to all soups, stews, gravies and sauces made at home. Used by famous chefs of leading hotels here and abroad.
Chop Suey
3 tablespoonfuls Kitchen Bouquet; 1 pound veal steak cut in cubes; 2 cupfuls celery, diced; 1 cupful chopped Spanish onions; 1 large can mushrooms; 1 tablespoonful chopped peanuts; 2 tablespoonfuls butter; 1 teaspoonful salt; ½ teaspoonful pepper. Melt the butter in frying pan, add the veal and cook until seared, or white all over, turn in the celery and onions and cook gently until the onions and celery are tender; then, add the mushrooms with their liquor and a third cupful of water, together with the nuts, salt, pepper and Kitchen Bouquet. Cover and simmer for twenty minutes. Place in a mound on a chop platter, surround with boiled rice sprinkled with paprika and serve very hot.
At good grocers everywhere

If your grocer can't supply you send 10 cents for generous sample bottle.
Booklet containing many new recipes sent free
Kitchen Bouquet, Inc.
522 Fifth Avenue
New York City

Babies Love It.
For all stomach and intestinal troubles and disturbances due to teething, there is nothing better than a safe Infants' and Children's Laxative.
MRS. WINSLOW'S SYRUP

Look
to your health. Epsom Salts is still the best Physic—take it in small flavored tablets.
Knight's
EPSOM
SALTS COMPOUND IN
TABLETS
At your druggist, 25c
The Knight Laboratories, Chicago

DR. A. W. CHASE TONIC PILLS
THE WELL-KNOWN MEDICINES OF THE FAMOUS RECEIPT BOOK AUTHOR
Tonic Pills
Are you a sufferer from Neurasthenia?
If so, the three rules to restore the nerves to their former vigor are:
Fresh Air Proper Exercise
The daily use of a good Tonic and Blood Purifier like
DR. A. W. CHASE TONIC PILLS
This well known remedy has helped thousands and will help you. Read what Mrs. Golden, Hudsonville, Mich., R. F. D. No. 2, writes:
"I was troubled with nervous exhaustion for years. Not obtaining much benefit from other treatment, I began using Dr. A. W. Chase Tonic Pills. My health has been greatly improved in every way and I know that I have been greatly benefited by this treatment."
Write for copy of our booklet.
The Dr. A. W. Chase Company, Inc, New York City, N. Y. (formerly Buffalo, N.Y.)

Under your fingers
A WORLD'S FAIR spreads itself quietly before you—the spectacular improvements that are blazoned across the years, and the little day-by-day improvements that give you new comforts and conveniences for a dime, a quarter, a dollar.
Daily, through the advertising columns of this paper, you can view the gleaming counters and show windows of world marts. Without effort you can pass from one display to another; without lifting an article, be certain of its worth.
If you read the advertisements, you read of goods worthy of a nation's notice—goods held up for a nation to examine. You read of dependable goods that give solid value, that help you save.
You can put your confidence into the widely advestised, for they carry their own guarantee of satisfaction. That satisfaction is the "how" of them.
Read the advertisements to spend safely—to be sure of goods that please. Take advantage of these daily displays.
ADVERTISING BRINGS TO YOUR HOME NEWS OF COMFORTS AND CONVENIENCES OF PROVEN WORTH

COUNTY HAS DEVELOPED RING TALENT

Will Richmond ever produce a ring champion? That is a question local followers of the boxing game are asking each other. There is no reason why a city like Richmond should not produce a boxing champion or even a nationally known boxer, and promoters Harry Eagels and Sam Soomer connected with the new Richmond Athletic Club are doing their best to unearth and develop likely local fistic talent who would, in time "make" Richmond on the boxing map.

Concord was made famous in the boxing world by the Shade brothers, Dave, Billy, and George Shade. Martinez produced Mickey O'Donell, Rodeo gave Red Williams and Sailor Joe Hughes; Oakland produced Jimmy Duffy, Frankie Burns, and many other good boxers; San Francisco turned out world champions such as Abe Attell, Willie Ritchie, Jim Jefferies, and other famous ring men. Vallejo much smaller than Richmond lately contributed a world champion in Tod Morgan—Now the question is, why con't Richmond, California, a bigger city than some of the above mentioned towns, produce a high class boxer? If it is up to Matchmaker Harry Eagels of the Richmond Athletic Club to do it, and if it is humanly possible to produce a boxer from the assorted local talent of various abilities, then it will be done. Mickey Brown, a local lad of 130 pounds, who meets Gene Ramos, a fairly good Oakland Flipino on the next fight night of the Richmond Athletic Club, Friday looks promising. Of course, the lad looks a little green yet, but he looks like he has championship ability in him that a little coaching and a few dozen bouts will bring forth. Pete Actic, another local boy, is also of promising timber. He meets Cyclone Pete, an Oakland colored lad this Friday eve. Charley Birch, who was slated to meet Jim Tucker this Friday on the same card, has a blood poisoned foot, and will not be able to go on. It is too bad, as Charley is one of the most promising lesser lights of local pugdom. As soon as his foot heals he will be seen in one of the prelims of the next boxing cards.

Frankie Bray and Jimmy Bartlett, who meet in the ten round main event of this Friday's card are busily training for their mill.

Bray at the Imperial Athletic club, at Oakland, and Jimmy Bartlett at the Star Athletic club in San Francisco.

Jimmy Valentino and Georgie Spencer, who met in the semi-windup of the evening, are also busy as the proverbial bee in their workouts, and are nearing the peak of physical fitness.

The rest of Fridays boxing program stands as announced.

TOD MORGAN, JUNIOR LIGHTWEIGHT CHAMPION, AND YOUNG SENCIO, FILIPINO WHO WOULD REPLACE WILLA

The flashy Tod Morgan was photographed recently in Chicago with Young Senico, the little Philipino who is his stablemate. Young Senico has made quite a sensation on the Pacific coast recently and it is said that his one ambition is to take the place of his late countryman Pancho Villa, as flyweight champion.

Ibanez Says Miss Wills Is a Better Tennis Player Than Her French Opponent, Mlle. Lenglen

By VICENTE BLASCO IBANEZ

Famous Spanish writer, author of intriguing books about women, and whose "Four Horsemen of the Apocolypse" and "Mare Nostrum" have been translated and read in all languages.

Written exclusively for Universal Service.

(Copyright, 1926, By Universal Service. Reproduction in whole or in part prohibited. Copyrighted in Great Britian, France, Germany, Norway Sweden and Denmark, Argentine Republic and Chili.)

CANNES, France, Feb. 16.—No big event this year has interested vistors to the Cote D'Azur as much as the Lenglen-Wills tennis match. The Carlton courts, where the game was staged were merely the playground of a large hotel and had 3,500 numbered seats today.

Between 4,000 and 4,500, perhaps foregathered, but in a bigger amptheatre the match would have attracted between 20,000 and 30,000 spectators.

The game having been called for 11 o'clock in the morning, I rose early to make the journey from Menton to Cannes, arriving at 9:30. The Carlton club neighborhood was alive with police busy restraining the huge crowd gathered before the gates which were literally carried by assault by the cosmopolitan crowd that included many Americans, both from the north and south continents, while chocolate colored men from Hindustani and Parsee ladies with their oriental togas in blue, pink and red with bands of gold formed one portion of the spectators.

Many people were disappointed because of the impossibility of obtaining tickets. At Length I entered the courts and took my place in the green colored seats.

All the visitors and guests at the Carlton swarmed their balconies and windows to watch the game and owners of villas overlooking the courts even bored holes in their roofs in order that their friends and other guests might see the match.

Peering through the holes made by removing tiles you could see the heads of girls enthusiastically bobbing up and down like marionettes. Other groups of people climbed walls and tenants had to call the police to protect their property from damage. Gendarmes even climbed to the roofs of some houses in order to expel intruders, while tennis enthusiasts standing in the streets raised a volume of hissing protest.

Many men swarmed up the big eucalyptus trees and clung there like birds perching on the branches, and even here you could see the gendarmes as the huge gathering greeted them with cheers and protests.

This unexpected game was played amidst the eucalyptus foliage, between the public and the police.

It was 11 o'clock when the two heroines appeared on the courts. Reporters and photographers hurled themselves upon them. I recognized both from photographs.

Mlle. Lenglen, quite apart from her beauty, always reminds me of a young Spanish toreador because of her very sharp profile and springy gait.

I see for the first time that Miss Wills is much prettier as a woman that her opponent. Mlle. Lenglen is a high strung woman of enterprising disposition, who loves fame and wants to lead the field. Miss Wills gave me the impression of a very quiet girl who cannot be upset and always retains her tranquility.

Mlle. Lenglen took off her pink cloak and was then seen to be wearing a sweater of the same color with a tulle bandeau securing her hair. Miss Wills doffed her red cloak beneath which was a costume of white. She wore an eyeshade, also of white.

There is something girlish and

(Continued on Page 8)

R. U. H. S. FIVE LOSES GAME BY ONLY 1 POINT

One point was the margin by which the big and fast University high school quintet of Oakland took the Richmond high school quintet down the line at the local high school gym yesterday afternoon. The final score stood 19-18, in favor of the visitors. In the 130 pound game the lightweights lost to the visitors 25-22.

The unlimited game started out slow with plenty of stops by the visiting team. When the ball was down under the Richmond basket and the university team had the ball in their possession, the local team immediately formed a stiff five-man defense, that kept the ball down the Richmond goal for some time.

As usual Dyer was star for the locals with 10 points. Wyatt for the visitors came through with 9 points.

The local team places their defeat to their inability of shooting fouls. Several foul shots that if they had gone in would have won the game.

There is no doubt that the locals team was outclassed in the first quarter until Coach Hill started to send in his regular line up. With the addition of Captain Ernest Barbieri to the line the team seemed to take a new life.

Both Dyer and Villalovos were beset with hard luck in their shots. Throughout the first half these two would get hole shots that would skim the bucket or roll on the edge and out.

In the 130 game, the locals started out like a whirlwind, but slowed down in the final canto.

Tittemore started the bucket shooting, gathering 8 points. Jimmy Hoskings came next with 6 points.

Doub was high man for the university squad with 6 points.

The following are the line ups:

Unlimited game, starting lineup—Clark, f., 0; Villalovos, f., 4; O. Johnson, c., 1; Gualdoni, g., 0; Thompson, g., 0; Subs. Santella for Villalovos; Dyer, 10; for Clark H. Johnson, for O. Johnson; Capt. Barbieri 3 points for Thampson, Millicevich for Gualdoni.

130 pounds—Bowman, f., 4; De Baere, f., 1; Tittemore, c., 8; Hoskings, g., 6; Abbey, g., 0. Subs. Frankine, 2; Erickson and Swenson.

Lutheran Quintet Beats St. Edmunds

The Lutheran quintet of the Sunday school league took the St. Edmund's team down the line last night at the local Y. M. C. A. gym 30-29 in a tough game.

Tittemore was the star man for the St. Edmund's while Santella for the Lutherans came through with 12 points.

The game was close from start to finish and the efficient guarding on both teams kept the score down.

The line ups were:

Saints—Pimm, Siple, forwards; Tittemore, center; Seby and Johnson, guards.

Lutherans—Mayo and Saunders forwards; O. Johnson, center; Santella and Nemith, guards.

Few words, few lawsuits.

Red Pepper Heat Stops Backache

The heat of red pepers takes the "ouch" from a sore, lame back. It can not hurt you, and it certainly ends the torture at once.

When you are suffering so you can hardly get around, just try Red Pepper Rub, and you will have the quickest relief known. Nothing has such concentrated, penetrating heat as red peppers.

Just as soon as you apply Red Pepper Rub you will feel the tingling heat. In three minutes it warms the sore spot through and through. Pain and soreness are gone.

Ask any druggist for a jar of Rowles Red Pepper Rub. Be sure to get the genuine, with the name Rowles on each package.

For free sample mail this advertisement to Whithall Pharmacal Co., Inc., 598 Madison ave., New York, N. Y.

SUZANNE IN DOUBLE WIN OVER HELEN

(By Universal Service)

CANNES, France, Feb. 16.—Suzanne Lenglen, the human tenn's machine, defeated Helen Wills, the Queen of American courts and the only logical contender for her title in the singles final of the Carlton tournament here today 6-3, 8-6, and remains the champion woman tennis player of the world. In the women's doubles final of the same tournament played later in the day Mlle. Lenglen paired with Mlle. Didi Vlasto repeated her victory over the American girl by winning another stirring two set match from her and Mlle. Contoslavos, 6-4, 8-6.

The match which promised to be a climax to one of the greatest sporting dramas of the decade acted only as an opening curtain to a sequel court spectacle with far more brilliant possibilities than the first. For Helen Wills, in taking nine games from the French Racquet wizard today and forcing her to extra games in the second set proved without doubt that she is a worthy opponent for the world champion—perhaps the only woman player in the world capable of giving Suzanne serious competition. The match today calls for many more meetings between the two greatest of the world's court women and many experts are predicting a far different grand denoument.

The meeting of the veteran Suzanne and young Helen Wills on the Cannes courts today simply proved the superiority of talent seasoned by long experience over perhaps equal talent as yet not fully developed. And the proving of the theory brought about one of the most exciting and gripping matches ever contested by women on the white lined rectangle. A cosmopolitan gallery of six thousand were privileged to see the tennis classic.

As the two players took the court it was apparent that Suzanne was in a highly nervous state while Helen romped through the warming up practice with girlish abandon.

Suzanne who had won the service, started the match with a flash of her famed brilliance by winning the game at love. This only served as a taunt to arouse the fighting spirit of the American girl. Helen retaliated immediately winning the next game at four points to two and then breaking through Suzanne's touted service to take the third for a lead of 2-1.

The gallery which had wildly cheered Suzanne's dazzling play at the beginning of the game now doubled the volume of its vocal tribute for the youthful American. It was apparent that Helen was the favorite and the advertising of the fact by the audience did not seem to add to Suzanne's peace of mind.

But Suzanne answered with a rush of super-human stroking and line dusting placements which carried her through three consecutive games and to a 4-2 lead.

The seventh game promised to be a repition of the preceeding three when Suzanne reeled off the first three points for a forty-love lead. Then Helen began to show the stuff of which American champions are made.

Tripling the power which she

(Continued on Page 8)

Sportographs

TENNIS IN FLORIDA

NEW YORK, Feb. 16.—Mary K. Browne, former national tennis champion will compete in a number of tennis and golf games in Florida, she announced today as she took a train for the southern state. She will play Elizabeth Ryan, No. 2 ranking tennis player at Ormond beach on February 19 and 20.

POLO AT DEL MONTE

DEL MONTE, Feb. 16.—The Riverside polo team went down the line to the San Mateo team 9-7 in the first round of play here yesterday. Riverside had to give a handicap of four goals to San Mateo and played a wonderful game throughout.

SEALS GET KERR

SAN FRANCISCO, Feb. 16.—Due to a salary dispute with the owner of the Chicago White Sox, Dicky Kerr, hero of the 1919 Chicago Series has been consorting with the Independents for the past six years. Now comes the announcement that Kerr has been signed by the Seals. The deal involved money only.

CHICAGO CLUB TRAINS

AVALON, Feb. 16.—The second day of the Chicago National Club training has started today with the boys muscle sore and tired after yesterday's stiff work out at batting, fielding and base running. Instead of the usual first days work of battery practice, Manager Joe McCarthy turned his men to other work.

GOLF RECORD BROKEN

ST. AUGUSTINE, Fla. Feb. 16. The women's record at the St. Augustine golf course was broken yesterday by Miss Glenna Collett, women's national golf champion. She made the course in an 83.

2 Weeks of Special Values,

Here is a real opportunity to buy standard quality, guaranteed accessories and supplies at greatly reduced prices.
"Western Auto," always noted for exceptional values, will, during the next two weeks, offer additional savings.
There are many other articles not listed in this advertisement. Come in and look around, but come early.

Automatic Windshield Wiper

A remarkable value—this cleaner needs no attention after installation—it works automatically from the intake vacuum. Dependable—absolutely indispensable. A clear vision means safe driving.
Regular $2.55—
Special Value **$1.98**
Hand Cleaners reduced to 29c to $1.29.

Rubber Running Board Mat

Prevents slipping when getting in or out of the car in wet weather. Improves greatly the car's appearance. You will appreciate this value. Only..... **36c**

Standard Step Plates
(All Aluminum With Shield)
Special Value price **82c**

Flower Vase

Beautiful cut glass with nickel-plated bracket.
Special Value price, each **$1.07**

Day-Nite Clock

The figures and hands are easily seen in the dark—and it keeps time. Special Value price **$2.28**

Genuine Schrader Tire Gauge
Factory List Price $1.35

Proper air pressure in your tires will give you more mileage. Every car owner should carry one. Neat leather case included. Special Value price (for high pressure tires) **$1.02**

A TUBE *will be* GIVEN

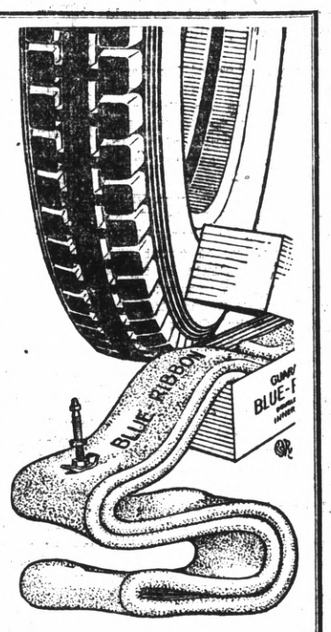

with every tire sold during our "Two Weeks of Special Values."

With a Wear-well Cord you will receive a Blue Ribbon Tube of corresponding size.

With every Western Giant Cord or Western Giant Balloon you will receive a Jumbo Tube of corresponding size.

Wear-well Cords

Standard weight and and standard oversize. Equals many standard cords on the market and costs from $3.00 to $12.00 per tire less, according to size.

30x3	Reg. Size Clincher	$8.95	32x4	Str. Side Oversize	17.85
30x3½	Reg. Size Clincher	9.75	33x4	Str. Side Oversize	18.65
30x3½	Oversize Clincher	10.95	32x4½	Str. Side Oversize	25.75
30x3½	Str. Side Oversize	13.80	33x4½	Str. Side Oversize	26.85
31x4	Str. Side Oversize	16.95	34x4½	Str. Side Oversize	27.90

Western Giant Cords

Extra oversize, extra weight, extra mileage, in a cord built for trying commercial car use or extra hard personal car service, at a price that will give you greater mileage for the price than you can buy in any other tire.

36x6	Str. Side	$88.75	32x4	Str. Side	24.65
33x5	Str. Side	45.65	31x4	Str. Side	23.45
34x4½	Str. Side	34.90	30x3½	Str. Side	16.75
33x4½	Str. Side	33.85	30x3½	Extra Oversize Cl.	14.85
32x4½	Str. Side	32.75	30x3½	Reg. Size Cl.	12.85
33x4	Str. Side	25.85		Tires Mounted Free	

Princeton Ash Receiver

Ash Receiver, Match Box Holder and Cigar Rest, all in one beautiful unit. Made of solid brass, heavily nickel plated. Special price..... **78c**

"Smithkit"

3-in-1—a Match Box, Ash Receiver and Cigarette Case that serves the cigarette. Fastens on the dash board. Reduced during this sale to **$1.85**

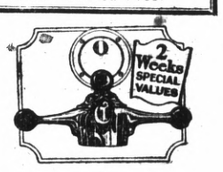

"Nobby" Locking Caps
(With Monogram)

Protects the motometer from theft and in addition lends distinctiveness to any car. Fitted with three black knobs. Monogram of your choice included.
Regular price $5.75.
Special value..... **$4.25**

Sport Locking Cap

Same as "Nobby"—only has two knobs. For Ford or Chevrolet. Reduced during our "Two Weeks of Special Values" to $2.92 and $3.10 respectively.

De Luxe Radiator Bar Caps

Ford Model reduced to 76c.
Chevrolet and Star model reduced to 92c.
Large model for all other cars reduced to $1.11.

Materials for Cleaning the Car

Keep Klean Dust Cloth
Regular low price 45c.
Special Value price .. **37c**

Cheese Cloth
5-yard roll, only **22c**

Tubular Knit Cloth
4 yards. Special Value price **41c**

Wool Duster
Regular price 85c.
Special Price **67c**

Simon's "Simoniz"
—or cleaner. Our regular low price 55c. Special Value price **45c**

Wool Sponge
Regular low price 90c.
Special Value price.. **72c**

Whisk Broom
Reduced to **30c**

Whole Skin Chamois
Size about 24x27 ins.
Special Value price. **$1.60**

Clean-Up Special
1 pint of Imperial Polish and 5 yards of Cheese Cloth that sells regularly for $1.25. Two Weeks Special price, both for **$1.00**

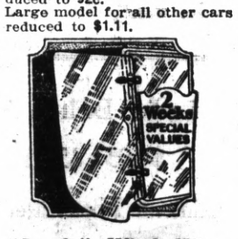

"Comfy" Wind Wings

An extremely low price for a good quality, serviceable wind wing. Made of crystal plate glass. The sturdy black enameled brackets are suitable for all cars **$4.98**

Interior Mirrors

7-inch size, special model for open or closed cars, ground edge, reduced to **67c**
7-inch size with beveled edge **85c**

-More than 125 Stores in the West-
Western Auto Supply Co.
Rich. 404 11th and Macdonald Ave.

WHEN it is cold outdoors you increase the heat indoors resulting in the use of more fuel. This added comfort effects your bills, no matter what kind of fuel used.

PACIFIC GAS AND ELECTRIC COMPANY
P·G·and E·
Owned·Operated·Managed by Californians

No matter what you may wish to buy or sell—make use of The Record-Herald's "Classified" columns. All ads are CLASSIFIED in groups to make this a quick finding section as well as a profitable one.

CLASSIFIED ADS

Unlimited opportunities present themselves daily in the form of "Classified" Ads. Do you take advantage of them? Today's opportunities is tomorrow's profits. Read them now.

ADVERTISING RATES
CLASSIFIED

1c Per Word Per Day
Minimum Charge 35c

Classified Index:

1. Lodges and Meeting Notices.
2. Lost and Found.
3. Special Notice—Personals.
4. Help Wanted—Situations Wanted.
5. Automobiles.
6. Business Directory.
7. Business Opportunities, Investments.
8. For Rent—Rooms, Houses Apartments and Flats.
9. For Sale—Miscellaneous.
10. Wanted—Miscellaneous.
11. Real Estate for Sale.

1—Lodge and Meeting Notices

SONS OF ST. GEORGE—Gladstone Lodge, No. 531, meets first and third Tuesday at Memorial Hall at 8 o'clock p. m. Banner, Secretary; R. F. D., Box 147, Richmond, C. Badcock, president.

GOLDEN GATE COUNCIL, No. 3, Junior O. U. A., meets Wednesday nights, in the small hall in W. O. W. Hall. O. H. Benne, Recording Secretary, P. O. Box 1121, Richmond, Calif.

NATIVE SONS—Of Golden West, No. 217, Edward Peterson, Stege, President; R. H. Cunningham, Secretary 520 Ohio Street, Meeting nights, first and third Tuesday of the month. Meeting place, Redman hall Eeleventh Street and Nevin.

KNIGHTS OF PYTHIAS — Richmond Lodge, No. 13 meets every Wednesday night at K. of P. hall, 5th St., near Macdonald. Visitors always welcome. Wm. E. Geach, C. C.; F. G. Blackhart, K. of R. and S.

2—Lost and Found

LOST—AIRDALE, REWARD, TELephone Berkeley 9400-R1. 2 16 2t

LOST—FORD TIRE, FIELD AND Lee cover, reward; telephone 296-W. 2 16 1t

$25.00 REWARD FOR RETURN of brown Gladstone bag and contents taken from Ferry Car at 6:20 p. m. Thursday. Contents valued chiefly because presents. No questions asked. E. M. STIGERS care of Record Herald. 1 29 3t

LOST— FOX TERRIER PUP—spotted on back and tail, Return to 238 13th St. Reward.

LOST—JANUARY 1, 1926, OPERator's license on Macdonald avenue. Return to 1900 Clinton avenue.

3—Special Notices, Personals

LEADING CLUB, largest, most reliable for lonely people; confidential descriptions free in plain sealed envelope; thousands wealthy members; if sincere, write; established 20 years. Old Reliable Club (name copyrighted,) Mrs. Wrubel, Box 86, Oakland, Calif. 4 26 tf.

4—Help Wanted Situations Wanted

SITUATION WANTED— Nursing maternity cases or day work. Phone 2184-J. Mrs. Davis. 1 28 3t

Dr. A. B. Hinkley, X-Ray Chiropractor

Palmer graduate. Seven years in Richmond. FREE nerve pressure detector service. Phone Rich. 169. 340 10th st, opposite new Odd Fellow's Building.

READ IT FIRST IN THE RECORD-HERALD.

Wilson AND Kratzer
Funeral Home
Lady Attendant
Ambulance Service
705 Bissell Ave. Phone 113

6—Business Directory

SAFETY FIRST—
Your clothes are insured every moment they our out of your house.
C. O. D. CLEANERS AND DYERS
(Established 1909)
WORKS 2409 MACDONALD
PHONE RICH. 683

ZEB KNOTT
Sherwin-Williams Paints, Stains and Varnishes
All Grades of Wall Paper
PAINTING AND PAPER HANGING
319 North Seventh Street
ALL WORK GUARANTEED

I make and acknogledge all kinds of legal papers; deeds mortgages contracts, leases, etc. Homes for rent, fire insurance.
H. G. STIDHAM
NOTARY PUBLIC
168 Washington Avenue
Office Phone 868; Res. Phone 920

"LET MAYER DO IT" IF YOU want your old suit made like new. Phone 452; cleaning, mending, repairing, or pressing. Work called for and delivered. Mayer's American Cleaning Works, 1115 Macdonald Avenue 4 11 tf.

IF ANY RESIDENT OF RICHmond knows of families in distress or need, kindly report same to the Societies handling relief. Phone Richmond 1340 or Richmond 335 3 25 tf.

7—Business Opportunities, Investments

WILL GUARANTEE SALARY OF $50.00 per week and furnish auto to several men selling excellent Ford accessory. Address Salesmanager, 670 Broadway, Granville, Ohio.

$10.00 TO $50.00 QUICKLY
To The Many Workers
Rates lowest. No security, no publicity. Best and most private terms. What National banks do for big business, we do for the man or the woman who works.
H. L. DRAKE.

8—For Rent—Rooms. Houses, Apartments, Flats

2-3-4 ROOM APARTMENTS
FURNISHED & UNFURNISHED
RATES $25.00 TO $50.00

THE WESTDIN
24TH & RHEEM
STEAM HEATED—BEST IN CITY

THE ANDRADE
20TH & GAYNOR
STEAM HEATED

THE WATSON
RHEEM & 23RD

APPRAISAL & SALES CORPORATION
2234 Macdonald Ave. Phone R2200

FOR RENT—FURNISHED 2 RM. cottage, $15.00 per month including water, Call at 1731 Barret avenue. 2 6 3t

FOR RENT— 5 ROOM LOWER apartment, water furnished at 340 Twentieth Street. 2 13 3t

FOR RENT—FRONT SINGLE RM. furnished, Telephone 566-W. 2 6 3t

FOR RENT—5-RM. FURN. HOUSE Inquire 2482 Esmond Ave. 2 14 6t.

FOR RENT—FURN. FLAT, 4-RM. bath, Sunny and modern. Inquire 404 21st Street.

FOR RENT—APARTMENT, UNfurnished or partly furnished. 2 rooms and bath, modern, close in. Inquire 425 21st street. 1 26 6t.

FOR RENT—FURNISHED 2 RM. apartment and single rooms. Reasonable rent. Ohio Apts. 303 Ohio Avenue. 2 9 12t

FOR RENT—THREE ROOM MOdern Apt. Flat, garage, 2530 Soito Avenue. 1 8 1mo

FOR RENT—LARGE FRONT RM., private entrance, downstairs. Also front room upstairs, 548 6th street. 2 13 3t.

FOR RENT—Four room house with bath. Large yard. Phone, Rich. 1715-W.

FOR RENT — LARGE, SUNNY, well furnished room for rent, in heart of business district. Rent reasonable, 907 Macdonald avenue.

FOR RENT—THREE ROOMS, 2 wall beds and garage $20.00. 1018 Florida St., near 10th St.

FOR RENT—FIVE ROOM BUNGalow, bath $25.00, 137 South Second St., near Ohio St.

READ IT FIRST IN THE RECORD-HERALD.

9—FOR SALE— Miscellaneous

FOR SALE—BABY CHIX—Golden Buff and White Leghorns, (Tancred strain) Black Minorcas. Barred Rocks and R. I. Reds. Special rates to broiler plants. Enoch Crews, Seabright, Cal.

FOR SALE — 6-PIECE BREAKfast set, price $18.00, also 1 dresser $8.00, all in good condition. Call at 625 Eleventh St., Apt. 3. 1 31 3t

FOR SALE—FORD TRUCK IN good running condition, $25.00 cash. Call at A. Gray's, 1322 Potrero avenue. 2 2 3t

FOR SALE—1924 FORD COUPE, good condition. Apply at 824 Barrett ave., Apt. 3. 1 31 3t

FOR SALE—2½ TON TRUCK—Good rubber. Cheap for cash. Will give terms. Phone Rich. 1528. 1 29 3t

FOR SALE—BARBECUE AND REfreshment stand. Good trade. 5 year lease, stock, and fixtures. Also four room modern bungalow in rear. $1300 for cash. Rent $50.00 per month. Call any day between 7:30 a. m. and 9:00 p.m. at 188 San Pablo Ave., El Cerrito or Phone Berk. 6063. 8 22 tf

USED CARS FOR SALE
1923 Ford roadster, good condition, cord tires.
1923 Ford touring, good condition cord tires.
1923 Maxwell coupe, new paint,
C. C. KRATZER
10th and Bissell
9-5-

10. Wanted—Miscellaneous.

ROOM AND BOARD—WANTED IN private family by young man. Address Box "C" care Record-Herald. 2 2 6t

WANTED—AT 512 BISSELL AVE. —Gentlemen to board and room, good meals, very reasonable, conveniences. Telephone Rich. 2118-R. 2 14 6t

11—Real Estate For Sale

FOR SALE — REASONABLE 3 room house and garage, 50 ft. lot. Inquire of owner, 424 20th St. 2 10 6t

HOUSE FOR SALE— SEE THIS for quick sale. New 6 room modern house, hardwood floors, fireplace, up to date in every way. small payment down, balance like rent. See owner Frank Ketelhut. Ketelhut Bakery, 1228 Macdonald Avenue. tf

FOR SALE—INCOME PROPERTY on Macdonald Ave., for sale. 25 ft. frontage. Price $1750 cash. Bring 18 per cent. Apply Box 25.

FOR SALE—BY OWNER, BETTER terms. Four charming bungalows in Albany on transportation. Lots or good paper considered. A. E. Camp. 672 35th Street, Oakland. Phone Lakeside 1688, evenings Piemont 5464-J.

I. B. McKENZIE
REAL ESTATE — INSURANCE
1202 Macdonald Ave. Phone 632
$3500 — 4 rooms bath, modern 1 1-2 lots, garage, $350.00 down. Bal. like rent.—(10)
$3150.00 — 5 rooms, modern 2 blocks from Macdonald Ave. 4 bloks to school, Hardwood floors in 2 rooms, garage 56 ft. lot, a baragin, $1000.00 down, Bal. like rent.—(23)
1—30x105 corner lot close to Grant school, $550.00.
2—25x100 Grand View Terrace. $700. for both.
1—25x112 1-2 Macdonald Ave., Business property, $5,500.00.
H. L. HAWKINS,
Sales Manager
1202 Macdonald Ave. Phone 632

—RAGS WANTED—

11—Real Sstate For Sale

Leo Persico

READ IT TWICE
$3750—$300 DOWN
4-room modern home on 4 lots. Garage, chicken houses, runways, beautiful garden and fruit trees. Just two blocks from Macdonald avenue. Close in.

NOT STYLE BUT
REAL COMFORT
$2250—TERMS
4-room modern home, on 2-lots. Near 23rd street.
$1400—$350 DOWN
4-room cottage and garage, Close in.
RANCH IN TOWN
$3200—$500 DOWN
Five-room house on 12 lots Garage and chicken house, close to San Pablo highway, few blocks from car line.
BUY WHERE YOU CAN SELL!
$5250—$500 DOWN
5 large room bungalow, hardwood floors, fireplace, writing desk, walls covered with tapestry wall paper; all built-in features and garage. There is every convenience for an up to date home.
BUSINESS OPPORTUNITY
$625.00
Nice store and 3 living rooms. In rear, close to school, doing good business. Just place for lady or some one wanting small paying business.
FOR RENT
Five rooms and garage, partly furnished. $32.00.
YES, I HAVE OTHERS

FRANK S. FOSTER
WITH
LEO PERSICO
1015 MACDONALD AVENUE
OFFICE PHONE RICH. 54
EVENINGS PHONE 733

All Work Guaranteed
Auto Tops
Reasonable Prices
SIDE CURTAINS
Work called for and delivered.

SEATS CUT DOWN FOR CAMPING

The American Auto Top Company
H. R. RUSSELL, Prop.
248 14th Street

WHEN IN A HURRY
Call a Yellow Cab
Phone Rich. 10
Better Service, Lower Prices
RICHMOND YELLOW CAB CO.
Walter Krantz, Prop.

11—Real Estate For Sale

BURG BROS., Inc.
BARGAINS
7 NEW BUNGALOWS
$2750. 3250. 4000. 4500. 4750. 5500. 6500. — with all modern up-to-date features, are nearly completed. These houses were built to sell the lots and not for profit.
You save from $500 to $1000.
EASY, CONVENIENT TERMS
Special: 4-Rm. Cottage $2500
$50 Cash, $25 per month.
Why waste your money on rent receipts?
BURG BROS., Inc.
309 23rd St. Richmond 730
Realtors Richmond, Calif.

PAULSEN'S
TIPS!

$275 DOWN— 4 room plastered house in Grant School District. Large garage. A good buy at $2850 $275 down. $30 a month.

A STEAL AT $2850—5 room modern house, built-in fixtures, and in fine condition. 2 lots. Worth $4000. Only $750 down. $25 a month.

2 Corner lots on Esmond Avenue, all street work in and paid. Only $695.

PAULSEN REALTY SERVICE
California Theatre Building
Telephone Richmond 825
Night phone: Rich. 322-W

E. P. VAUGHAN
REALTOR
Phone Rich. 233 915 Macdonald

FOR RENT
APARTMENT FLAT. TWO WALL Three Room Sunny Apartment Flat. Two wall beds, gas range and Heater; Hardwood floors throughout, large closets. Garage. One block from City Hall.
$32.50 ONLY
E. P. VAUGHAN
Phone Rich. 233 915 Macdonald

—RAGS WANTED—

January Special
Permanent Waving
$17.50
Parisian Beauty Parlor
Edna Yager, Prop
1107 MACDONALD AVENUE
Telephone Rich. 323

LISTERINE THROAT TABLETS
Antiseptic
Prevent & Relieve Hoarseness Sore Throat Coughs
Made by Lambert Pharmacal Co., Saint Louis, U. S. A.

11—Real Estate For Sale

SOMETHING NEW
In a Home Plan
You will like it Four rooms with all the convenience of five. Hardwood floors, fireplace, breakfast room, garage.
Only $3750
Located not far from 23rd street. Terms can be arranged. You must see this new home to appreciate the value we are offering. A telephone call or a word at the office will bring a car to your door. J. B. Corrie, sales manager.

B. SCHAPIRO & CO.
1002 Macdonald Ave.
(over Martin's Griff)
PHONE RICHMOND 902

LOS ANGELES, CALIFORNIA
Hotel Lee
WM. B. CLARK, PROPRIETOR
SIXTH AT FIGUEROA ST.
Phones 107743 Pico 1067
Service, not unlike a well appointed, generously conducted home, without ostenation.
Commercial-Residential
Location central and unexcelled
Modern, European
Rates $ 1.50 Without Bath 2.00 Up With Bath
William Best Clark, Proprietor
GARAGE ADJACENT

Baby Saved From Heart Trouble

Martinez, Nov. 6, 1925.
Our baby, Myrtle, had been ailing for about two years, during which time we had taken her to many physicians, none of whom knew what was the matter with her.
Myrtle steadily grew worse. Her heart beat rapidly and noisily, she had but little blood, and the pallor of her face was like the whiteness of a sheet of paper. She finally became so weak that she could neither walk nor eat.
Some doctors thought it might be her teeth, but they had all come through and she was getting worse every day.
We were recommended to see Fong Wan. He found that she was suffering from heart trouble. She has taken the Fong Wan Herbs for three months and is in fine health.
Mr. and Mrs. ARTHUR DUVAL, Box 96, West and Shell Av., Martinez, Calif.
The Fong Wan Herb Co.
576-78 Tenth St., Oakland, Cal. Hours 9 to 7 daily; Sunday, 9 to 12, m. Phone Oakland 3767.
CONSULTATION FREE

ARE YOU SICK?
HAVE YOU EVER TRIED CHINESE HERBS?
We have herbs which will give you permanent results for gall stones, asthma, goiter, stomach and liver trouble, weak kidneys, rheumatism, constipation, heart trouble, diabetes, high blood pressure and general tonic to build up your run down condition.
Chew & Chew Herb Co.
Main Office
2488 MISSION ST., S. F.
Branch Office
1424 MACDONALD AVE.,
Richmond, Cailf.
HOURS: 3 to 6 p. m.

MORE DINING CARS
To
SACRAMENTO
Now
Leave OAKLAND
8:10 a.m. & 5:30 p.m.
SACRAMENTO SHORT LINE

CHINESE EXPERT HERBALISTS
How to Get the Best Results and Keep Well.
Chang & Kong
Our specially imported herb remedies of over 3000 varieties have been used in China for centuries They positively relieve the various diseases whether your ailment be of the lungs, stomach, heart, liver, kidneys, bladder or if you are afflicted with indigestion, asthma, catarrh, blood poision, (including blood disorder and high and low blood pressure,) rheumatism, appendicitis, piles, female affliction or any other known complain, our wonderful herbs will not only give immediate relief, but will absolutely cleanse every impurity from your system by our Chinese Herb specialist. All ailments of whatever nature successfully treated by our wonderful, life-giving Chinese herbs.
When your case is given up as hopeless by others, give us a trial.
Many testimonials by people who have been cured by our herbs. Herbs sold. Prices Reasonable. Consultation Free.
HERB SPECIALISTS
901 Clay St., Corner 9th St.
OAKLAND, CALIF.
Hours 8:00 a. m. to 8:00 p. m. daily
Sundays, 8 a. m. to 2 p. m.

LEGAL NOTICES

NOTICE TO VOTERS

Every person entitled thereto must register during the year 1926, thirty (30) days before Election at which he or she may desire to vote.
Registration for Municipal Elections and Towns of Sixth Class closes March 13, 1926.
Registration for August Primary Election closes July 31, 1926.
Registration for General Election closes October 2, 1926.
Make application for registration to the County Clerk or any of his deputies.
J. H. WELLS, County Clerk, of Contra Costa County, California.
Dated: January 1, 1926.
The following persons are Registration deputies:
A. C. Faris (Chief), City Hall, Richmond.
L. W. Brougham, City Hall, Richmond.
E. A. Burg, 309 23rd Street, Richmond.
G. P. Glineburg, Standard Oil Co.
Miss Nannie L. Nesbit, 621 Bissell Ave., Richmond.
H. G. Stidham, 168 Washington Ave., Richmond.
M. J. Gordon, 321 Macdonald Ave., Richmond.
H. O. Watson, 311 10th St., Richmond.
Mrs. Georgia Johnson, 431 10th St., Richmond.
Mrs. Mary B. Moyle, 152 Washington Ave., Richmond.
Mrs. Ethel Butler, 600 Ripley Ave., Richmond.
Mrs. Kathleen Maroney, 1215 Macdonald Ave., Richmond.
J. A. Long, 1019 Macdonald Ave., Richmond.
Miss Norine Lee, 535 Macdonald Ave., Richmond.
Margaret L. Gately, 241 Cypress St., Richomnd.
Mrs. Flora O. Adams, 500 Eureka Ave., El Cerrito.
Mrs. Alice M. Morris, City Clerk, El Cerrito.
Miss Fay A. Breneman, San Pablo Ave., El Cerrito.
John Sandvick, Corner Kearney and Potrero Ave., El Cerrito.
Catherine Sandvick, Corner Kearney and Potrero Ave., El Cerrito.
Mrs. Marion M. Wright, 208 Liberty St., El Cerrito.
M. Isabel Shreiner, 21 Kensington Road, Kensington.
E. O. McWayne, Orinda.
Mrs. Lillie M. Whisler, San Pablo
C. E. Whisler, San Pablo.
Frank Silva, San Pablo.
John Hewitt, Giant.
T. W. Hutchinson, Pinole.
Miss Alice M. Ellerhorst, Pinole.
E. C. Elsen, Pinole.
Mrs. Clara Hughes, Pinole.
E. W. Robison, Hercules.
A. M. Ashenfelter, Hercules.
Jan. 12 to Oct. 2.

Free X-Ray Diagnosis
For those taking treatments from Dr. A. B. Hinkley, Palmer Graduate Chiropractor. Seven years in Richmond. 340 10th st. Telephone Rich. 169.

READ IT FIRST IN THE RECORD-HERALD.

-and the Worst Is Yet to Come

DOROTHY DARNIT By Charles McManus

Suzanne In Double Win Over Helen

(Continued from Page 6)

was putting into her booming drives Helen simply swept Suzanne off the court by a series of rifle placements which gave her the game at four to one, and brought the game score to 4-3.

Then Suzanne showed a flash of the genius which has enabled her to remain tennis queen of the world for seven years. With Miss Wills battering her returns with the power of a man champion Suzanne suddenly shifted to a lobbing game. The unexpected move had two advantages. The high floaters which forced Helen to smash made her utilize her weakest department of play the over-head. Then the change of pace threw her momentarily off her game.

That moment was enough. The crafty Suzanne stroking the ball easily but with faultless accuracy, quickly took the next two games and the set.

The gallery which had remained hushed through these breath-taking rallies now gave vent to its feelings in a storm of clapping.

The pace had begun to tell on Suzanne. She had been drinking water incessantly throughout the match.

Her mother brought her a glass of white wine which the champion drained quickly. Miss Wills had stopped for a single draught.

The gallery sensed the coming drama in the second set as Miss Wills took her place at the black-line and smashed out four straight points on her service. Suzanne braced and took the next game with her delivery and the scoring see-sawed again as Helen won her service to give her a 2-1 lead in games.

Taking advantage of her pace-setting position Helen astounded the gallery by breaking through Suzanne's famed service to assume a lead of three games to one.

Suzanne realized that she must play her ace in the hole—the net game which for seven years has beaten back all opposition. Taking her place at the string barrier she caught Miss Wills fierce drives angling them off to remote corners of the court till she had taken two games and brought the score to 3 all.

Miss Wills now seemed to be tiring from the running which Suzanne's bombarding of the base-lines had forced upon her. She managed to win the next game however for a 4-3, lead and the next games went with the service till the score stood at 5 all.

Suzanne quickly rushed through the eleventh game and ran the score to match point in the twelfth.

The crowd was making ready to leave and as the linesman called a deep line shot of Suzanne's in, Helen rushed to the net to congratulate the winner. Major Hillyard the referee, however called the ball out and play was resumed.

Suzanne was openly piqued at the decision. Helen quickly rallied and took the game to bring the score to 6-all. Suzanne rushed through the thirteenth game. The count see-sawed in the fourteenth and Helen seemed to be hitting her stride again when she stumbled going after a placement shot. Despite Suzanne's double-faults which brought the score to deuce, Helen seemed to be slowed from her fall and the next two points went to Suzanne with the match.

The doubles in the afternoon were something of an anti-climax and Suzanne owes a great deal to her partner, Mlle. Vlasto for their victory. The Lenglen-Vlasto combination is a veteran doubles team, and despite the excellent play of Miss Wills and her partner Mlle. Contoslavos they were unequal to the task put up to them.

Mlle. Lenglen showed the strain of the two exhausting matches, fainting as she walked to the club house with her mother after the doubles match. Despite the protests of her parent Suzanne, who came to in a moment, insisted on proceeding without aid.

While Helen proceeded quietly to her rooms, with her mother Suzanne, nothing if not an actress remained to make her bows to the throng that gathered about her limousine and then drove off with her large bouquet, the present of the management, pressed to her breast.

TRUSTEES OF EL CERRITO PLAN PLAY GROUNDS

The problem of providing playgrounds for the children of El Cerrito will be solved if the petition of the El Cerrito Improvement Club presented to the city trustees Monday, is favorably acted on.

The petition asks the board to call a bond election in the near future to take care of the growing need of parks and playgrounds for the children. Mayor Frank MacDermott laid the matter over for a week so the trustees could thoroughly investigate recreational needs of the city and if found necessary to form plans for the playgrounds and the amount of money that will be required.

INSURANCE FOR FIREMEN

The State Insurance accident policy for the firemen was removed providing for twenty five firemen instead of seventeen.

TO INSTALL LIGHT

The application of the Community M. E. Church to have a street light at the corner of Stockton and Everett was granted. The board instructed the marshall to have the light at Stockton and Richmond moved to the new location.

WANTS SIDEWALKS

A petition was filed by W. F. Huber asking the trustees to include sidewalks in the improvement of San Pablo avenue. The petition was referred to city engineer Ross L. Calfee.

TO CONTROL AVENUE

A resolution was passed to bind the agreement with the California State Highway Commission whereby the city of El Cerrito will receive control of San Pablo avenue after the new improvement is completed.

CHANGE STREET NAME

The board passed a resolution changing the name of Dorothea street to Hillside Road and Road No. 3 to Contra Costa Drive.

TO PLACE BARRICADE

The request of Marshall Forrest Wright to place a barricade at the corner of Liberty street and Eureka avenue was granted.

El Cerrito Notes

The regular monthly social meeting of the Terrace Welfare Club will be held in the clubhouse at Stockton and Blara Drive tonight at 8 p. m.

Before the social a short business meeting will be held to complete plans for the whist and dance to be held in Huber Hall Saturday evening February 20th.

The committee in charge of the arrangements are R. N. Steels, Miss A. Camp and Mrs. H. Hansen.

Wm. Simonson, son of city treasurer Cora J. M. Simonson, is recovering from an attack of influenza.

About twenty of the boy scouts attended the scout circus held in the Oakland Auditorium Saturday.

The next meeting of the scouts will be held in the new clubrooms which are in the basement of the church.

Ibanez Says Miss Wills Better Player Than French Girl

(Continued from Page 6)

retiring in the figure and movements of this athlete.

Surveying these two tennis celebrities in perforce thought of the poet Homer, the first mention we know of any form of tennis occurs in the Odyssey. Ulysses, sleeping after his shipwreck, is awakened by the cries of a few women companions of the Princess Nausica playing tennis beside the river? Note that it was women and not men who first played tennis in the remote past. The game began amid profound silence broken frequently by the shouts of people who invaded all the open spaces near the courts. The spectators resented the interruptions, but were able to do nothing to prevent the outside clamor.

I confess that I am a very incompetent judge of games, but then I know something about psychology and as a novelist am a trained observer, so that I very quickly realized that I was watching a very tense contest.

Mlle. Lenglen was high strung and fidgety, Miss Wills was cool and strong. My frequent thought was, how different would Mlle. Lenglen be were she in the position of Miss Wills as contender for the honors.

I must say I found the pair to be quite differently situated as regards the favor of the spectators. Four fifths of the crowd favored Mlle. Leglen and supported her with wild applause. On the whole they behaved well in spite of the note of partiality for the French girl, although it is only fair to say that partisanship had been early shown before the match.

That the French section were for Mlle. Lenglen, was not surprising, for Suzanne is not only a French girl, but comes from Nice. The British also regarded her as their champion and cheered more frantically for her than the French spectators, especially because her opponent was an American.

An eminent Englishman told me recently at Monte Carlo that Miss Wills could not even remotely be compared to Mlle. Lenglen, and that in England there are dozens of girl players as good as the Californian.

I asked why these dozens of English girls did not come to the Riviera and challenge Mlle. Lenglen. I could get no reply. But I found that the majority of English people on the Riviera thought the same. They spoke of Miss Wills as though she could put up no fight against her rival.

At the end of the game I was told by an Englishman who was enthusiastic for Mlle. Lenglen that he lost an enormous sum, because he bet that Miss Wills would not be able to put up a big fight.

I do not think it is necessary to give a detailed description of the match, as others will have done that already. For ninety minutes I watched the two champions volleying the ball to the net with wonderful regularity—two intelligent machines.

Mlle. Lenglen moved about like one who was in her own home, supported by the sympathy of a great proportion of the crowd which is a big ace for a temperamental girl to hold.

Personally, I feel that the day Mlle. Lenglen plays before icy, indifferent, impartial spectators, she will lose most of her admirable qualities.

In Helen Wills you find cold, unshakable calmness and strength. In the last few weeks she has read newspapers trumpeting victory for her rival and realized that most of the people in Europe wished the French woman to win. She was beaten in spite of all her quiet courage and strength of will, even making the most enthusiastic Lenglenites sometimes fear the defeat of their favorite.

I would say that this match brings them to a standard of equality, the most biased partisans of Mlle. Lenglen recognized that the difference between the two players was not so great as had been imagined before the game.

One little vagary of fate and the result might have been very different. My own opinion is that the temperamental and changeable champion may fall off when in unfavorable surroundings, but the cool, well-poised contender is always mistress of herself and will always go to the front. Miss Wills played in a manner that had all the appearances of politeness, yet was a little hostile though the hostility did not come from the French spectators.

In the end, Miss Wills will defeat Mlle. Lenglen. When the two sets were over I heard loud English cheering. It was the Americans who swarmed the neighboring roofs that voiced the enthusiastic applause for Miss Wills.

A wise father said to his sons: "Remember as you go through life, every man you meet in business is a little smarter than you.'

♦I'M NO PLUMBER. Advt.

BABE RUTH WELCOMED AT ST. AUGUSTINE WHERE HE CONTINUES TUNING UP FOR SPRING TRAINING SEASON

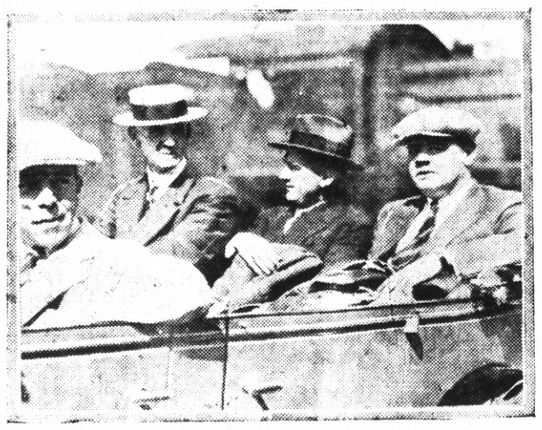

When Babe Ruth arrived at St. Augustine, Fla., he announced that his winter work in the gymnasium had put him in better condition than he had ever been at that time of the year. He was pounds under his average weight and he was determined he declared, to improve his condition by continuing the gym work and playing 36 holes of golf daily. The photograph shows the Babe being escorted from the train.

Charges Are Made Against Bankers

(By Universal Service)

WASHINGTON, Feb. 16.—That a group of California branch bankers paid $50,000 for research material upon which Parker Willis, editor of the New York Journal of Commerce based his argument opposing the McFadden Banking Bill, a measure to amend the National Banking act, was brought out under questioning today by Senator George Warton Tepper of Pennsylvania, chairman of the sub-committee on banking and currency at the opening session of the hearing.

Pressed by Senator Tepper to tell the names of the Pacific Coast group furnishing funds for the material, Willis stated that Edward Elliott made arrangements for the payment of the money and said that Elliott told Willis that it was not necessary that he should know the remainder of those paying.

♦I'M NO BUTCHER. Advt.

NEW TODAY

FOR RRENT—5 RM. BUNG. NEAR Grant Schools Apply 423 McBanglin Phone 2139; 2 17 5t

BATTLE STARTS IN POSSESSION OF LOVE CHILD

(By Universal Service)

OAKLAND, Cal., Feb. 16—Battle for possession of Norman Hodgkin, year old love child of Lorania Beckwith, wealthy Rhode Island heiress who died in Los Angeles shortly after the Babe's birth, was opened here with a flurry of sensational charges and counter charges this afternoon in Superior Judge Joseph Koford's court.

Attorneys and relatives of the babe, drawn across the continent for the legal fight that involves estates of more than $600,000, filled the court when the case was called.

As soon as preliminaries were over sensational charges by opposing sides that each had sought to compromise the interest of the baby were launched.

The case before the court here is an effort to wrest guardianship of the child from deaconess Anita Hodgkin of St. Mark's church, Berkeley, a distant relative of Lorania Beckwith.

Denis Evart Bowman, attorney for Harry F. R. Dolan, Massachusetts lawyer, who has petitioned to have the Hodgkin adoption papers set aside, charged an attempt was made to rob the child of a large part of a $400,000 estate by the Misses Jane L. and Mary B. Anthony, wealthy cousins of Rhode Island.

The sisters, who accompanied Deaconess Hodgkin into court with the baby today, returned the attorney's fire with a broadside from their attorney, Warren Olney, Jr., who declared he has correspondence in his possession to show that Dolan tried to gain possession of the child's estate.

Under terms of Lorania Beckwith's father, according to the attorney for Dolan, the two Rhode Island women would have been principal beneficiaries of the big estate had Lorania Beckwith died without issue.

He said he would show that on March 12, 1925, less than a month after the child was born, the Anthony's tried through appointment of a friendly guardian to get a court degree that would give them part of the property.

Opening statements revealed a strange situation, in that the baby now has three legally appointed guardians, in three states, California, Rhode Island and Massachusetts.

For every inhabitant in the United States in 1924 the railroads carried 8 passengers.

Silk Hosiery

79c pr.

Pure Silk—and only 79c a pair! Just think of buying PURE SILK Stockings at any such price! Broken lines of $1.00, $1.25 and to $1.50 values—79c for quick closeout, Wednesday.

ALL SIZES—BUT NOT ALL SIZES OF EACH COLOR.

Read's On 8th Street —Near Nevin

THE "NUWAY" STORE

VALET AutoStrop Razor

sharpens itself

IT ALWAYS PAYS TO BUY AT THIS STORE

SAVINGS— **Albert's** THE BIG STORE —ECONOMY

Other Metropolitan Stores Have Their Bargain Basements — and Now Comes Our

Sale Starts Today!

BARGAIN BALCONY

Sale Starts Today!

Each Table A Unit Price. A Place to Practice Thrifty Buying

TABLE NO. 1—
Comfort Challies
5 Yard Lengths
Good looking patterns; just enough in one length to face a comfort on one side. Full yard wide; 20c value.
5 yds. for 79c

TABLE NO. 2—
Scout Dress Percales
3 Yard Lengths
Neat patterns—light grounds. A percale that washes and wears extra well. Regularly 25c a yard at
3 yds. for 49c

TABLE NO. 3—
Windsor Figured Crepes
3 Yard Lengths
These are desirable gown lengths. Good designs printed on this wash and ready to use crepe. Regular 35c quality.
3 yds. for 69c

TABLE NO. 4—
Fancy Flannelettes
3 Yard Lengths
A dandy heavy grade of fancy striped outing flannels. 36 inches wide—in regular gown lengths.
3 yds. for 65c

TABLE NO. 5—
Sanolin Linoleum Mats
18x36
These mats are fine for the kitchen or bath room. Two patterns and a serviceable home need.
10c

TABLE NO. 10—
Misses Middies
Values to $2.95
Trimmed with blue collars. Heavy quality white middy drill. Values in the lot to $2.95—To close out at.—
99c

TABLE NO. 6—
Hit-Miss Rag Rugs
18x36
Made from clean rags; fringed ends; light and dark hit and miss wearing. Make ideal bath mats.
39c

TABLE NO. 7—
Women's Satin Bloomers
95c Value
Heavy quality satin stripped sateen. Elastic waist and knees. A usual 95c quality. Full cut.
53c

TABLE NO. 8—
Women's Felt Slippers
All Sizes
A good felt slipper; ribbon trim. Moccassin. Padded leather sole—All sizes—Variety of colors.
59c

TABLE NO. 9—
Women's Silk Stockings
Wanted Colors
These are sub-standards of a reliable make. Slight imperfections. Many wanted colors.
49c

Wednesday
Choice Rib Steaks
(Cut from Prime Steer Beef)
15c Each
WE ARE HERE TO PLEASE YOU—TRY US.
Richmond & Central Markets
O. R. LUDEWIG'S INC.
1130 Macdonald Ave. Phone Rich. 446
510 Macdonald Ave. 2 Phones—No.'s 1900-1901